

# Colts Really Romp to Track Laurels

BY GEORGE PUNSCAS

There never was much doubt that Northwestern would be able to retain its West Side track and field title for a third year. It did so with surprising ease Thursday in one of the most hectic sectional affairs ever run out on sunny Sawyer Field.

With six first places and a share of another, the powerful Colts amassed 83 points, leaving Central and Redford far behind in a struggle for second place. Central won there, 43 to 42.

The major incidents, one involving Northwestern, marked the beginning of the program. Northwestern suffered no immediate change. But its chances in next week's City championships were directly affected. Running as the favorite in the medley relay, Northwestern failed to place, and thus did not qualify for Thursday's semifinals.

**THE COLTS LOST** out when Leadoff Freddy Anderson got off the first turn, bumped Redford's Mel Edwards, and dropped his baton. He returned the stick, but the Colts could not make up the lost time. Northwestern's absence from the medley next week figures to diminish Miller's hopes for the league title.

The other incident involved Mackensia's brilliant half-center, Johnny Macdonald. He was almost succeeded out of the 800, in which he was expected to challenge the league record.

As the field of 12 entries hit the first turn, Macdonald was locked in a partial "box." He mangled his way out of it only after his stride was broken three times. The slender senior almost was sent sprawling to the side before he regained his balance, moved to the outside and won three fourths of Northwestern's Leon Leon White. The time was 2:01.

**REDFORD'S** Al Manner, who was third, suffered a severe spike wound in the shin and may be forced out of the league meet.

Northwestern got a pair of double winners in the 100 and 200. The favorite in the 100 and 200 was Central's Bolivar McCowan. McCowan edged him in 15.2 and 22.4. Colts in 15.5 and 23.4.

**WEST SIDE FINALS**  
100 Yards—(1) Northwestern (15.2) (2) Central (15.5) (3) Redford (15.5) (4) Northwestern (15.5) (5) Redford (15.5) (6) Northwestern (15.5) (7) Redford (15.5) (8) Northwestern (15.5) (9) Redford (15.5) (10) Northwestern (15.5) (11) Redford (15.5) (12) Northwestern (15.5)

**200 Yards**—(1) Northwestern (22.4) (2) Central (22.4) (3) Redford (22.4) (4) Northwestern (22.4) (5) Redford (22.4) (6) Northwestern (22.4) (7) Redford (22.4) (8) Northwestern (22.4) (9) Redford (22.4) (10) Northwestern (22.4) (11) Redford (22.4) (12) Northwestern (22.4)

**400 Yards**—(1) Northwestern (1:05) (2) Central (1:05) (3) Redford (1:05) (4) Northwestern (1:05) (5) Redford (1:05) (6) Northwestern (1:05) (7) Redford (1:05) (8) Northwestern (1:05) (9) Redford (1:05) (10) Northwestern (1:05) (11) Redford (1:05) (12) Northwestern (1:05)

**800 Yards**—(1) Northwestern (2:01) (2) Central (2:01) (3) Redford (2:01) (4) Northwestern (2:01) (5) Redford (2:01) (6) Northwestern (2:01) (7) Redford (2:01) (8) Northwestern (2:01) (9) Redford (2:01) (10) Northwestern (2:01) (11) Redford (2:01) (12) Northwestern (2:01)

**1600 Yards**—(1) Northwestern (4:02) (2) Central (4:02) (3) Redford (4:02) (4) Northwestern (4:02) (5) Redford (4:02) (6) Northwestern (4:02) (7) Redford (4:02) (8) Northwestern (4:02) (9) Redford (4:02) (10) Northwestern (4:02) (11) Redford (4:02) (12) Northwestern (4:02)

**3200 Yards**—(1) Northwestern (8:04) (2) Central (8:04) (3) Redford (8:04) (4) Northwestern (8:04) (5) Redford (8:04) (6) Northwestern (8:04) (7) Redford (8:04) (8) Northwestern (8:04) (9) Redford (8:04) (10) Northwestern (8:04) (11) Redford (8:04) (12) Northwestern (8:04)

**6400 Yards**—(1) Northwestern (16:08) (2) Central (16:08) (3) Redford (16:08) (4) Northwestern (16:08) (5) Redford (16:08) (6) Northwestern (16:08) (7) Redford (16:08) (8) Northwestern (16:08) (9) Redford (16:08) (10) Northwestern (16:08) (11) Redford (16:08) (12) Northwestern (16:08)

**12800 Yards**—(1) Northwestern (32:16) (2) Central (32:16) (3) Redford (32:16) (4) Northwestern (32:16) (5) Redford (32:16) (6) Northwestern (32:16) (7) Redford (32:16) (8) Northwestern (32:16) (9) Redford (32:16) (10) Northwestern (32:16) (11) Redford (32:16) (12) Northwestern (32:16)

**25600 Yards**—(1) Northwestern (64:32) (2) Central (64:32) (3) Redford (64:32) (4) Northwestern (64:32) (5) Redford (64:32) (6) Northwestern (64:32) (7) Redford (64:32) (8) Northwestern (64:32) (9) Redford (64:32) (10) Northwestern (64:32) (11) Redford (64:32) (12) Northwestern (64:32)

**51200 Yards**—(1) Northwestern (128:64) (2) Central (128:64) (3) Redford (128:64) (4) Northwestern (128:64) (5) Redford (128:64) (6) Northwestern (128:64) (7) Redford (128:64) (8) Northwestern (128:64) (9) Redford (128:64) (10) Northwestern (128:64) (11) Redford (128:64) (12) Northwestern (128:64)

**102400 Yards**—(1) Northwestern (257:28) (2) Central (257:28) (3) Redford (257:28) (4) Northwestern (257:28) (5) Redford (257:28) (6) Northwestern (257:28) (7) Redford (257:28) (8) Northwestern (257:28) (9) Redford (257:28) (10) Northwestern (257:28) (11) Redford (257:28) (12) Northwestern (257:28)

**204800 Yards**—(1) Northwestern (514:56) (2) Central (514:56) (3) Redford (514:56) (4) Northwestern (514:56) (5) Redford (514:56) (6) Northwestern (514:56) (7) Redford (514:56) (8) Northwestern (514:56) (9) Redford (514:56) (10) Northwestern (514:56) (11) Redford (514:56) (12) Northwestern (514:56)

**409600 Yards**—(1) Northwestern (1029:12) (2) Central (1029:12) (3) Redford (1029:12) (4) Northwestern (1029:12) (5) Redford (1029:12) (6) Northwestern (1029:12) (7) Redford (1029:12) (8) Northwestern (1029:12) (9) Redford (1029:12) (10) Northwestern (1029:12) (11) Redford (1029:12) (12) Northwestern (1029:12)

**819200 Yards**—(1) Northwestern (2058:24) (2) Central (2058:24) (3) Redford (2058:24) (4) Northwestern (2058:24) (5) Redford (2058:24) (6) Northwestern (2058:24) (7) Redford (2058:24) (8) Northwestern (2058:24) (9) Redford (2058:24) (10) Northwestern (2058:24) (11) Redford (2058:24) (12) Northwestern (2058:24)

**1638400 Yards**—(1) Northwestern (4116:48) (2) Central (4116:48) (3) Redford (4116:48) (4) Northwestern (4116:48) (5) Redford (4116:48) (6) Northwestern (4116:48) (7) Redford (4116:48) (8) Northwestern (4116:48) (9) Redford (4116:48) (10) Northwestern (4116:48) (11) Redford (4116:48) (12) Northwestern (4116:48)

**3276800 Yards**—(1) Northwestern (8233:36) (2) Central (8233:36) (3) Redford (8233:36) (4) Northwestern (8233:36) (5) Redford (8233:36) (6) Northwestern (8233:36) (7) Redford (8233:36) (8) Northwestern (8233:36) (9) Redford (8233:36) (10) Northwestern (8233:36) (11) Redford (8233:36) (12) Northwestern (8233:36)

**6553600 Yards**—(1) Northwestern (16466:72) (2) Central (16466:72) (3) Redford (16466:72) (4) Northwestern (16466:72) (5) Redford (16466:72) (6) Northwestern (16466:72) (7) Redford (16466:72) (8) Northwestern (16466:72) (9) Redford (16466:72) (10) Northwestern (16466:72) (11) Redford (16466:72) (12) Northwestern (16466:72)

**13107200 Yards**—(1) Northwestern (32933:44) (2) Central (32933:44) (3) Redford (32933:44) (4) Northwestern (32933:44) (5) Redford (32933:44) (6) Northwestern (32933:44) (7) Redford (32933:44) (8) Northwestern (32933:44) (9) Redford (32933:44) (10) Northwestern (32933:44) (11) Redford (32933:44) (12) Northwestern (32933:44)

**26214400 Yards**—(1) Northwestern (65867:28) (2) Central (65867:28) (3) Redford (65867:28) (4) Northwestern (65867:28) (5) Redford (65867:28) (6) Northwestern (65867:28) (7) Redford (65867:28) (8) Northwestern (65867:28) (9) Redford (65867:28) (10) Northwestern (65867:28) (11) Redford (65867:28) (12) Northwestern (65867:28)

**52428800 Yards**—(1) Northwestern (131734:56) (2) Central (131734:56) (3) Redford (131734:56) (4) Northwestern (131734:56) (5) Redford (131734:56) (6) Northwestern (131734:56) (7) Redford (131734:56) (8) Northwestern (131734:56) (9) Redford (131734:56) (10) Northwestern (131734:56) (11) Redford (131734:56) (12) Northwestern (131734:56)

**104857600 Yards**—(1) Northwestern (263469:12) (2) Central (263469:12) (3) Redford (263469:12) (4) Northwestern (263469:12) (5) Redford (263469:12) (6) Northwestern (263469:12) (7) Redford (263469:12) (8) Northwestern (263469:12) (9) Redford (263469:12) (10) Northwestern (263469:12) (11) Redford (263469:12) (12) Northwestern (263469:12)

**209715200 Yards**—(1) Northwestern (526938:24) (2) Central (526938:24) (3) Redford (526938:24) (4) Northwestern (526938:24) (5) Redford (526938:24) (6) Northwestern (526938:24) (7) Redford (526938:24) (8) Northwestern (526938:24) (9) Redford (526938:24) (10) Northwestern (526938:24) (11) Redford (526938:24) (12) Northwestern (526938:24)

**419430400 Yards**—(1) Northwestern (1053876:48) (2) Central (1053876:48) (3) Redford (1053876:48) (4) Northwestern (1053876:48) (5) Redford (1053876:48) (6) Northwestern (1053876:48) (7) Redford (1053876:48) (8) Northwestern (1053876:48) (9) Redford (1053876:48) (10) Northwestern (1053876:48) (11) Redford (1053876:48) (12) Northwestern (1053876:48)

**838860800 Yards**—(1) Northwestern (2107752:96) (2) Central (2107752:96) (3) Redford (2107752:96) (4) Northwestern (2107752:96) (5) Redford (2107752:96) (6) Northwestern (2107752:96) (7) Redford (2107752:96) (8) Northwestern (2107752:96) (9) Redford (2107752:96) (10) Northwestern (2107752:96) (11) Redford (2107752:96) (12) Northwestern (2107752:96)

**1677721600 Yards**—(1) Northwestern (4215505:92) (2) Central (4215505:92) (3) Redford (4215505:92) (4) Northwestern (4215505:92) (5) Redford (4215505:92) (6) Northwestern (4215505:92) (7) Redford (4215505:92) (8) Northwestern (4215505:92) (9) Redford (4215505:92) (10) Northwestern (4215505:92) (11) Redford (4215505:92) (12) Northwestern (4215505:92)

**3355443200 Yards**—(1) Northwestern (8431011:84) (2) Central (8431011:84) (3) Redford (8431011:84) (4) Northwestern (8431011:84) (5) Redford (8431011:84) (6) Northwestern (8431011:84) (7) Redford (8431011:84) (8) Northwestern (8431011:84) (9) Redford (8431011:84) (10) Northwestern (8431011:84) (11) Redford (8431011:84) (12) Northwestern (8431011:84)

**6710886400 Yards**—(1) Northwestern (16862023:68) (2) Central (16862023:68) (3) Redford (16862023:68) (4) Northwestern (16862023:68) (5) Redford (16862023:68) (6) Northwestern (16862023:68) (7) Redford (16862023:68) (8) Northwestern (16862023:68) (9) Redford (16862023:68) (10) Northwestern (16862023:68) (11) Redford (16862023:68) (12) Northwestern (16862023:68)

**13421772800 Yards**—(1) Northwestern (33724047:36) (2) Central (33724047:36) (3) Redford (33724047:36) (4) Northwestern (33724047:36) (5) Redford (33724047:36) (6) Northwestern (33724047:36) (7) Redford (33724047:36) (8) Northwestern (33724047:36) (9) Redford (33724047:36) (10) Northwestern (33724047:36) (11) Redford (33724047:36) (12) Northwestern (33724047:36)

**26843545600 Yards**—(1) Northwestern (67448094:72) (2) Central (67448094:72) (3) Redford (67448094:72) (4) Northwestern (67448094:72) (5) Redford (67448094:72) (6) Northwestern (67448094:72) (7) Redford (67448094:72) (8) Northwestern (67448094:72) (9) Redford (67448094:72) (10) Northwestern (67448094:72) (11) Redford (67448094:72) (12) Northwestern (67448094:72)

**53687091200 Yards**—(1) Northwestern (134896189:44) (2) Central (134896189:44) (3) Redford (134896189:44) (4) Northwestern (134896189:44) (5) Redford (134896189:44) (6) Northwestern (134896189:44) (7) Redford (134896189:44) (8) Northwestern (134896189:44) (9) Redford (134896189:44) (10) Northwestern (134896189:44) (11) Redford (134896189:44) (12) Northwestern (134896189:44)

**107374182400 Yards**—(1) Northwestern (269792378:88) (2) Central (269792378:88) (3) Redford (269792378:88) (4) Northwestern (269792378:88) (5) Redford (269792378:88) (6) Northwestern (269792378:88) (7) Redford (269792378:88) (8) Northwestern (269792378:88) (9) Redford (269792378:88) (10) Northwestern (269792378:88) (11) Redford (269792378:88) (12) Northwestern (269792378:88)

**214748364800 Yards**—(1) Northwestern (539584757:76) (2) Central (539584757:76) (3) Redford (539584757:76) (4) Northwestern (539584757:76) (5) Redford (539584757:76) (6) Northwestern (539584757:76) (7) Redford (539584757:76) (8) Northwestern (539584757:76) (9) Redford (539584757:76) (10) Northwestern (539584757:76) (11) Redford (539584757:76) (12) Northwestern (539584757:76)

**429496729600 Yards**—(1) Northwestern (1079169515:52) (2) Central (1079169515:52) (3) Redford (1079169515:52) (4) Northwestern (1079169515:52) (5) Redford (1079169515:52) (6) Northwestern (1079169515:52) (7) Redford (1079169515:52) (8) Northwestern (1079169515:52) (9) Redford (1079169515:52) (10) Northwestern (1079169515:52) (11) Redford (1079169515:52) (12) Northwestern (1079169515:52)

## 100 Crack Cyclists in Friday Race

The Nation's top trio of motorcycle riders will race a field of 100 in a nine-event program Friday at State Fairgrounds.

Held under auspices of the American Motorcycle Association, the races will feature Hobby Hill, defending national dirt track champion; Dick Klenforth, three-time winner of the 200-mile race at Daytona Beach; and Paul Goldsmith of St. Clair Shores, winner of the last 25-mile event at the Fairgrounds in 1946.

The events include competition for novice, amateur and expert riders. Qualifying races are five miles while finals in each division will be over a 10-mile course.

Time trials begin at 10 a. m. with the first regular race scheduled for 2 p. m. Riders will about for a \$1,500 purse.

## ers Happy

at Caserville, also between Caserville and Sand Point, perch were running 10 to 12 inches long. Near Lakeport, fishing was good.

Fresh fishing was good off Post Saultie and along the Saginaw Bay shore, from Schwaning to Bassett.

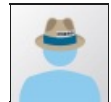

Clipped By: Michtrack Sun, Nov 19, 2023