Regional Track Results

Team scoring and legend — Flint Northern (FN) 32½. Flint Northwestern (FNW) 28. Flint Southwestern (FSW) 25½. Flint Central (FC) 19½. Kearsley (K) 16. Midland (M) 15. Saginaw (S) and Bay City Handy (BC) 14. Bay City Central (BCC) 13½. Beecher (B) 10½. Davison (D) and Flushing (F) 7. Clio (C) and Saginaw MacArthur (SM) 6. Bridgeport (Bp) 4. Alpena (A) 3. Saginaw Arthur Hill (SAH) 2½. Lapeer, Carman, Swartz Creek and Owosso failed to score.

Long jump — 1. Ken McKinnon (S). 2. Delma Williams (FNW). 3. Bob Burnett (BCH). 4. Pat Fettig (SM). 5. Cal Murphy (BCC). D-23-1¾. Breaks meet record of 22-7 by Rick Sigsby, Midland).

High jump — 1. Jim Smith (BCH). 2. Bob Siebecker (C). 3. Gary Price (D). 4. Bruce Harden (M). 5. Fred Lakes (FC) and Tom Dunckel (C). H-6-5. (Breaks meet record of 6-2 by Kirk Campbell, Clio).

Shot put — 1. Brian Walling (F). 2. Tom Radewahn (SM). 3. Bryce Bewley (B) 4. Doug Van Meter (M). 5. Steve Richmond (K). D-54-11½. (Breaks meet record of 53-8 by Mark Charette, Flint Southwestern).

Pole vault — 1. Fred Bellairs (C). 2. Bruce Remington (BCC). 3. Dave Liddell (FSW). 4. Mark Janowak (K). 5. Tom Eckstein (C) and Jay Hahn (FSW). H-13-9¾. (Breaks meet record of 13-7½ by Mike Boyce, Kearsley and Mark Whittaker, Flint Southwestern).

880 relay — 1. Flint Northern (Tom Jackson, Mel Kelly, Joe Young, Ron Polk). 2. Kearsley (Joe Klobuchar, Jeff Dash, Stan Smith, Paul Turovich). 3. Flint Northwestern (Mike Blanchard, Henry Swazer, Nate Johnson, Williams). 4. Saginaw. 5. Flint Central (Willie Craig, Tony Hill, Tom Ridley, Reggie Barnett). T-1:29.4. (Breaks meet record of 1:29.8 by Midland).

880 — 1. Wayne Alger (B). 2. Roy Johnson (FNW). 3. Scott Kurtz (A). 4. John Butler (FN). 5. Ken Hood (FC). T-1:56.7.

120 high hurdles — 1. McKinnon (S). 2. Williams (FNW). 3. Ron Light (FN). 4. Jim Richardson (M) 5. Joe Curry (C). T-15.0.

Mile — 1. Keith Kline (FC). 2. Ron Yuille (K). 3. Ron Lopez (BCH). 4. Mike McNea (FSW). 5. Dave Gembel (C). T-4:24.5.

100 — 1. Ralph Smith (FSW). 2. Polk (FN). 3. Klobuchar (K). 4. Jim Robinson (FSW). 5. Ridley (FC). T-9.9. (Breaks meet record of 10.0 by Dwight Cole, Flint Northern).

440 — 1. Les Clerkley (FNW). 2. Rick Jankowiak (BCC). 3. Don Forte (FN) and Jim MacDonald (SAH). 5. Kimon Criner (F). T-50.5.

180 low hurdles — 1. Light (FN). 2. Williams (FNW). 3. Richardson (M). 4. Mike Stuparek (M). 5. Swazer (FNW). T-20.4.

Two mile — 1. Sam Torres (FSW). 2. Eric Greenhalgh (M). 3. Bruce Johnson (BCC). 4. Tom Levengood (BCH). 5. Terry Stewart (K). T-9:31.2. (Breaks meet record of 9:37.4 by Dallas Lincoln, Flushing).

220 — 1. Smith (FSW). 2. Gary Peaphon (Bp). 3. Polk (FN). 4. Blanchard (FNW). 5. Klobuchar (K). T-22.4. (Breaks meet record of 22.5 by Dwight Cole, Flint Northern).

Mile relay — 1. Flint Northern (Forte, Young, Brod Crump, Butler). 2. Davison (Marc Schmidt, Carl Burke, Eric Holmgren, Gary Hicks). 3. Flint Central (Barnett, Craig, Mel Slocker, Hood). 4. Bay City Central and Beecher (Larry McCraw, Henry Woods, Ellis Calvert, Alger). T-3:24.0.

Friday's Stars

Tom Seaver, Mets, fired a one-hitter, striking out 15, as New York stopped Philadelphia, 4-0.

Ken Berry, White Sox, cracked a pair of two-run homers, his first two of the season, in leading Chicago to a 9-3 victory over Kansas City.

ZIPPING THROUGH — Southwestern's Ralph Smith is a blur at the finish line as he wins the 100-yard dash in 9.9 seconds Friday night. He was one of two double winners, also taking the 220 in 22.4 and claiming two meet records. (Journal Photos by Robert L. Parks)

INTERNATIONAL LEAGUE
Buffalo 3, Syracuse 1
Tidewater 6, Richmond 3
Rochester 11, Toledo 2
Columbus 5, Louisville 4, 10 innings

PACIFIC COAST LEAGUE
Phoenix 8, Salt Lake City 6
Portland 6, Spokane 5, 12 innings
Tacoma 2, Eugene 0
Hawaii 8, Tucson 1

Northern Leads 1-2-3-4 Flint Finish in Regional

SOMEWHERE UP THERE — Central's Fred Bellairs surveys his problems in the pole vault before clearing a meet record 13-9¾ Friday night to win the regional Class A championship at Houston Stadium. Bellairs tried three times to clear 14-5 for a personal high but missed.

Viking Track Title Is First Since 1962

By LEN HOYES

There was more than a trophy involved in Northern High's march to the regional track championship Friday night at Houston Stadium.

Tradition and rah-rah have been watered down in the era of protest and dissent but any Northern old timer could feel that maybe Friday's triumph signalled a return to the period when the Vikings were No. 1 among Michigan's preps.

NORTHERN WON its first regional since 1962 with 32½ points to runner-up Northwestern's 28.

The fact that Northern's total was the lowest winning score by a Flint team in the era after World War II suggests that maybe the Vikings won't appear so powerful in next Saturday's state Class A championships at Ann Arbor.

Coach Norbert Badar's forces in the state meet will be small but mighty, based on Friday's efforts. Northern won the 880 and mile relays in times which undoubtedly will be good enough for points next week. If the Vikings can improve just a little they'll capture a bagful of points in those events in which first place is worth 10 points.

RON LIGHT won the low hurdles in 20.4 seconds and qualified with third place in the highs. Ron Polk qualified in the 100 and 220 dashes and Don Forte in the 440.

Polk anchored the 1:29.4 victory in the 880 relay where his mates were Tom Jackson, Mel Kelly and Joe Young. Forte, Young, Brod Crump and John Butler won the mile relay in 3:24.0.

This meet was aptly named the Flint regional because Genesee County schools had a ball. After the Northern-Northwestern one-two came Southwestern with 25½ points, Central 19½ and Kearsley 16. Beecher was 10th with 10½ points.

OF 41 INDIVIDUALS who qualified for the state meet, 26 are from the Flint area. All six relay teams who qualified are from the Flint area.

Northwestern's Delma Williams was the big qualifier, making the grade in the long jump and both hurdles although he failed to win. The Wildcats qualified Ray Johnson in the 880 and Les Clerklev in the 440 and their 880 relay team.

However, Johnson may be unable to run hereafter because he suffered the most tragic injury of the meet. After nursing an injured leg to second place in the 880, he fell to the track with a pulled muscle in the mile relay. Instead of probably qualifying for the next week, the Wildcats won't have an entry in that event.

SOUTHWESTERN'S Ralph Smith joined Saginaw's Ken McKinnon as the only double winners. Smith won the 100 in 9.9 seconds and the 220 in 22.4 both times shaving one tenth from meet records established last year McKinnon won the long jump and high hurdles.

Other Flint area winners were: Flushing's Bryan Walling (54-11½) in the shot put; Central's Fred Bellairs (13-9¾) in the pole vault; Beecher's Wayne Alger (1:56.7) in the 880; Central's Keith Kline (4:24.5) in the mile; Northwestern's Clerkley (50.5) in the 440; and Southwestern's Sam Torres (9:31.2) in the two mile.

The biggest surprise was Davison's second place in the mile relay. The Cardinals couldn't win that event in the Big Nine meet and weren't considered good enough to run in the fastest heat Friday but posted a 3:26.2 time.

CHAMPIONS FROM the Big Nine and Saginaw Valley Conference had a rough night.

Five Big Nine champs failed to qualify for the state meet as did five champs from the Valley's East division. Four Valley West champs missed the trip to Ann Arbor.

Seven East champs won regional crowns, including Bellairs, Smith (twice), Kline and Torres from Flint. Clerkley and Northern's 880 team were the only West champs to add regional crowns. Walling was the only Big Nine champ who prevailed in tougher regional battling.

Because a pre-meet rainstorm and a slight headwind prevented perfect conditions, only the top three in most events qualified for the state meet. However, six pole vaulters cleared 12-8 and qualified and fourth place in the long jump qualified.

Beecher's Wayne Alger
Takes 880 Run in 1:56.7

Baldwin In Finals

Special to The Journal

GARDEN CITY, Kan. — Flint Junior College's Paul Baldwin will be his school's only entry tonight in the finals of the national junior college track and field meet.

He made the grade easily Friday in the one-mile run preliminaries with a 4:18.6 clocking. He tied for third behind a 4:18.2 heat winner.

Baldwin had qualified for the two-mile finals in Thursday's prelims.

The former Bendle High star, whose only defeats in two years of competition in the mile and two-mile came here last year, will try to improve on 1969's second place in the mile and eighth in the two-mile. He runs the mile at 8:10 p.m. and the longer race at 9:20 tonight.

It was a case of so near yet so far for teammate Mike Shepard in Friday's 440 semifinals. He had the eighth best qualifying time (48.7) but only seven men qualified for the finals. The No. 7 qualifier was timed in 48.6.

Expos Call Up Lefty

MONTREAL (UPI) — The Montreal Expos called up southpaw Baylor Moore, 19, from the Buffalo farm team Friday. Winner of all three starts with the Bisons, Moore is the first player developed completely within the Expos' training system.

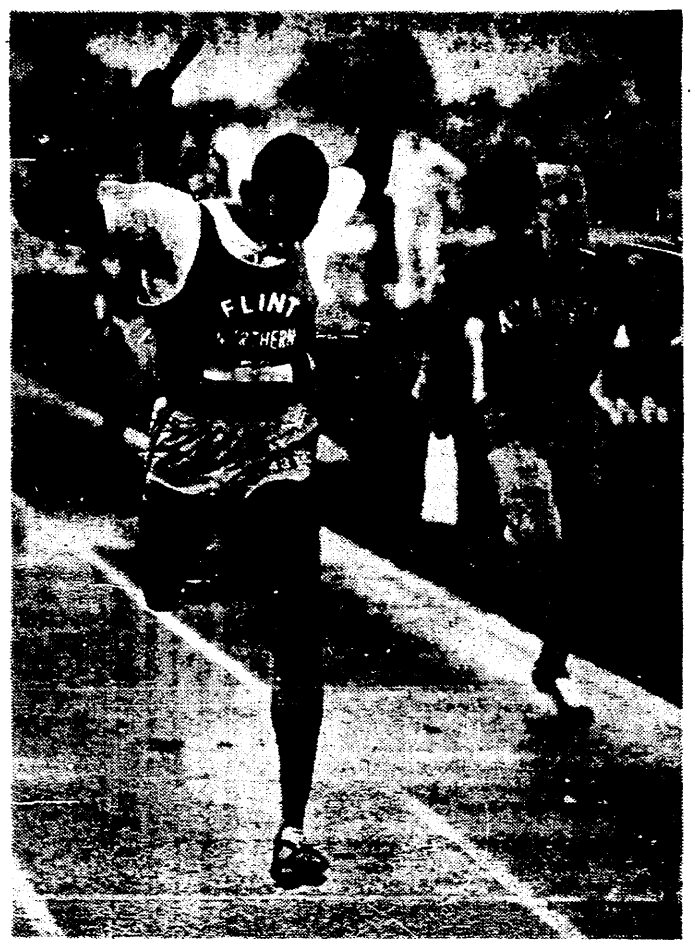

BY AN EYELASH — Northern High's Ron Polk nips Kearsley's Paul Turovich on the final leg of the 880 relay Friday night at Houston Stadium to help the Vikings earn their first regional title since 1962. Polk also qualified in the 100 and 200 dashes for next Saturday's state meet at Ann Arbor.

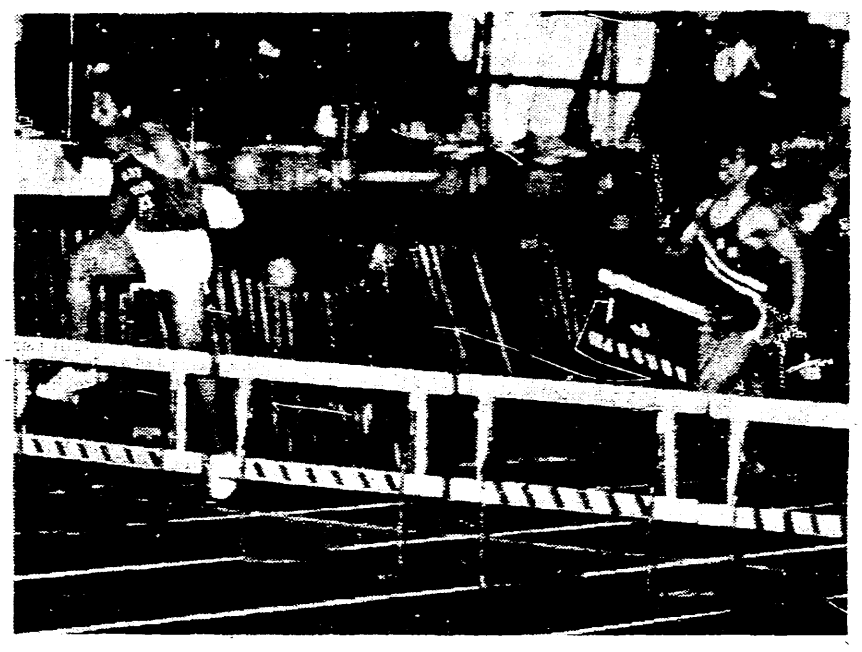

LIGHT-NING — Ron Light has a healthy lead over Northwestern's Delma Williams as he upsets the city and Valley West champion Friday night in the regional low hurdles final. Light also placed third in the high hurdles and helped Northern nip Northwestern, 32½-28, for the championship.

Byrd to Fight Texas Opponent

Flint's Joe Byrd, the No. 2 ranked heavyweight in Michigan, will be part of a six-bout card May 25 at Southfield in a testimonial night for Wes Ramey.

Ramey of Grand Rapids fought from 1929-41 and for 10 straight years, was rated in the top 10 in the lightweight class by Ring Magazine. Ramey beat six world champions in non-title bouts.

Byrd strives to get above the .500 mark. The Flint belter, who carries a 10-10-1 record, drew with Chuck Haynes in his state debut at Detroit. He turned pro in 1964.

Jim Elder of Houston, Tex., will be Byrd's opponent in the scheduled six-rounder. The main event, another six-rounder, pits Knockout Simelton of Detroit against Jim Caffey of Youngstown, Ohio. The first bout is slated for 8 p.m.

U.S. Gals Ousted

BERLIN (UPI) — Helga Schultze Hoesl of Germany and Karen Krantczke of Australia defeated the American tandem of Billie Jean King and Rosemary Casals, 6-3, 6-2, Friday in a semifinal doubles match of the Berlin International Tennis Tournament.

Central's Keith Kline
Mile Champion in 4:24.5

3 School Marks

MOUNT PLEASANT, Mich. (AP)—Central Michigan University set three school records Friday as the Chippewa baseball team beat Western Illinois 4-3 in an Interstate Intercollegiate Conference game. CMU has won 30 games this season, the most games ever won by a CMU team. It was the ninth season victory and the 20th career victory for pitcher Dick Lange, and both are school marks.

Results at DRC

First Race, 6 Furs., T—1:15
Miss Duplicate (Snyder) 3.40 2.60 2.40
Dashing Across 5.40 3.60
First Cent (Kotenko) 4.40
Second Race, Mile 70 yds., T—1:47 4-5
Noble Fleet (Brogan) 9.60 4.60 3.40
Panhandle (Snyder) 4.00 2.20
Cavemuill (Medina) 6.60
Daily Double—7-6 paid $26.20.
Third Race, 5½ Furs., T—1:08 3-5
Andren's Star (Brogan) 15.00 5.00 3.60
King Finesse (Santage) 3.40 2.80
Buxon (Baird) 3.40
Fourth Race, 6 Furs., T—1:14 1-5
Fredabhoy (Medina) 6.40 3.80 2.60
Zepher's Boy (Snyder) 5.40 3.60
Iron Mike (Richie) 2.80
Fifth Race, 6 Furs., T—1:15 1-5
Grand Salis (Baird) 14.00 8.40 5.80
Prince Buster (Layland) 3.80 3.20
Sciante (Sluss) 12.00
Sixth Race, Mile 70 yds., T—1:47 4-5
Rime Royal (Holmes) 11.40 5.00 4.20
Meeting Place (Santage) 4.80 3.00
Alle Winn (Pubhiccio) 2.60
Big Perfecta, 10-9-3-1 paid $2,494.40.
Seventh Race, 6 Furs., T—1:12 4-5
Tudor Queen (Armisto) 3.40 3.20 2.40
Andy's Girl (Medina) 10.60 4.40
Sassy Mom (Snyder) 2.60
Eighth Race, 6 Furs., T—1:14
Nunuill (Pubhiccio) 5.80 3.60 2.40
Vic's Turn (Brogan) 5.40 2.80
Prefer (Snyder) 2.60
Ninth Race, Mile 70 yds., T—1:47 2-5
Eastern Edition (Huval) 13.00 4.60 2.00
Rebertkemp (Baldwin) 4.40 2.40
United Prince (Medina) 2.20
Perfecta, 4-5 paid $42.00.
Attendance: 10,124. Handle: $868.139.

Hawks, Riley Agree

ATLANTA (UPI)—The Atlanta Hawks Friday signed their No. 5 draft choice, 6-foot-9 Bob Riley of Mount St. Mary's (Md.), to a contract for the 1970-71 National Basketball Association season. Riley averaged 17.4 points a game last season.

Big Ten Baseball

	Won	Lost	Pct.	GB
Ohio State	8	0	1.000	1
Minnesota	12	2	.357	—
Wisconsin	6	3	.667	3½
Illinois	6	6	.500	5
Iowa	6	7	.462	5½
Purdue	5	7	.417	6
Mich. State	3	5	.375	6
Indiana	4	8	.333	7
Michigan	2	6	.250	7
Northwestern	1	9	.100	9

Friday's Results
Minnesota 5-8, Illinois 1-2 end game called after 6 innings rain
Iowa 15-1, Purdue 2-5
Michigan at Northwestern, 2, rain
Only games scheduled

Saturday's Games
Ohio State at Indiana, 2
Iowa at Illinois, 2
Michigan at Wisconsin 2
Michigan State at Northwestern, 2
Minnesota at Purdue, 2

Grand Blanc Wins In Regional Golf

Grand Blanc's golf team moved within one step Friday of completing a perfect season.

The unbeaten Bobcats, 20-0 in dual meets, defended their Class A regional crown at Atlas Valley Country Club with a one-stroke victory over Saginaw Douglas MacArthur. Grand Blanc totaled 322 strokes.

Flint Southwestern also assured a trip to the state finals—the top three finishers earn the right—by placing third with 325. Central was fourth, Northern sixth and Northwestern seventh in the 27-team field.

Gary Jobe led Grand Blanc's consistent effort with a 79. Steve Robinson added 80, Rick Kent, last year's regional medalist, had 81 and freshman Larry Boon carded an 82.

Lance Lovegrove and Larry Taylor paced Southwestern with 80s, Brad Harvey had 81 and Greg Vaughn 84. Central had two golfers score well with Mike Secrest netting 77 and Phil Michael 78. Mark Weston added an 81 for the Tribe.

Flushing's Larry Welch will also make the trip to the state. He was medalist with a one-over par 73. Secrest was runnerup medalist.

Grand Blanc can complete its perfect campaign May 25 when the Class A state meet will be held at Mount Pleasant Riverwood Country Club.

Athletic Awards Given to Pair

OTTAWA (AP) — Guy Trottier, a 55-goal scorer with Buffalo Bisons of the American Hockey League, received the Gil O. Julien Trophy Friday night as the top French-Canadian athlete of 1969 as chosen by a committee of sports writers.

Helene Gregoire, 17, who holds two Canadian water ski records received the Jean Charles Daoust Trophy as the Top French-Candian athlete in the Ottawa Hull area.

They received the awards at a banquet attended by 400 people. The trophies are named after two former sports editors of the newspaper Le Droit, which sponsors the competition.

CORRECTION
Flint Journal Ad of May 14th Should Have Read
PUTT-PUTT HOLE-IN-ONE
Get $5.00 Worth of Prizes
Fairway Acres
GOLFLAND
Scott Rice Batteries
G-3350 W. PASADENA
Between Clio Rd. & Expressway
787-8861 Golf—787-7721 Batteries

Top Hat Auto Wash
FREE CAR WASH
(With Purchase of 12 gals. of Gas or more)
STANDARD
Come and see the difference the new owners have made in these two Top Hat Auto wash locations. We care about YOU and your CAR—That's the difference!
FULL SERVICE CAR WASH! $2.00 WITHOUT GAS
FRESTONE JET SPRAY WAX APPLIED FREE (PRODUCT OF UNION CARBIDE)
UNDER NEW MANAGEMENT
413 S. DORT 950 W. HEMPHILL
JUST PRESENT THIS COUPON
EXPIRES AUG. 31, 1970

FOR SALE OR RENT
Champion
MOTOR HOMES
DICK NELSON and SON
Call 686-7830 Mt. Morris

WHITE BIRCH CLUMPS
Dig Your Own--Save 50%
PORTER'S ORCHARD
1½ Miles East of Goodrich on Hegel Rd.—634-7156

FOR SALE
Out of Pawn
● Guns ● Rifles ● Watches
● Musical Instruments
● Diamond Rings
At Least 500 Other Items
JULIE'S
PAWN SHOP
1638 S.SAGINAW 239 1105

RENTAL CARS
$10-DAY
PLUS 10c MILE
or 58.25 WEEK
PLUS 10c MILE
Contact Mr. Bosway
SUPERIOR PONTIAC-CADILLAC