

31, 1975

JCC Invite - Jackson 2-1-1975

POLE VAULT

E. SMITH 9'6"

600 DASH

COOLEY 1:24.2 - 3<sup>RD</sup> PLACE

E. SMITH 1:30.2

SHOT PUT

LEVY 36'4"

300 DASH

BAXTER 36' 2 1/2"

E. WHITE 36.1 - 2<sup>ND</sup> PLACE

PACK 35'7"

JONES 36.4 - 4<sup>TH</sup> PLACE

BETTS 35'2 1/2"

50 YD INT. HURDLES

DLIVER 7.3 7.4 7.1 3<sup>RD</sup> PLACE

BOYERS 7.5 7.5

50 YD DASH

E. WHITE 5.8 5.7 5.7 5.6 1<sup>ST</sup> PLACE

JONES 6.2 6.1 6.1

880 DASH

BANDVIC 2:04.2 1<sup>ST</sup> PLACE - NEW HIGH SCHOOL AGE FIELD HOUSE RECORD

SULLIVAN 2:15.2 5<sup>TH</sup> PLACE

M. WHITE 2:22.2

CARLSON 2:31.3

CONRAD 2:36.5

MIDDLETON 2:42.0

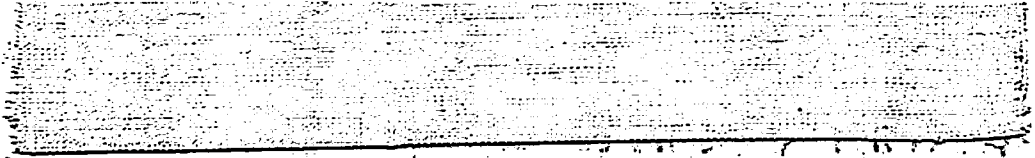

1. The first part of the document is a list of names and addresses. The names are written in a cursive hand, and the addresses are in a more formal, printed style. The list is organized into columns, with names in the first column and addresses in the second.

2. The second part of the document is a list of names and addresses, similar to the first part. The names are written in a cursive hand, and the addresses are in a more formal, printed style. The list is organized into columns, with names in the first column and addresses in the second.

3. The third part of the document is a list of names and addresses, similar to the first two parts. The names are written in a cursive hand, and the addresses are in a more formal, printed style. The list is organized into columns, with names in the first column and addresses in the second.

4. The fourth part of the document is a list of names and addresses, similar to the first three parts. The names are written in a cursive hand, and the addresses are in a more formal, printed style. The list is organized into columns, with names in the first column and addresses in the second.

5. The fifth part of the document is a list of names and addresses, similar to the first four parts. The names are written in a cursive hand, and the addresses are in a more formal, printed style. The list is organized into columns, with names in the first column and addresses in the second.

6. The sixth part of the document is a list of names and addresses, similar to the first five parts. The names are written in a cursive hand, and the addresses are in a more formal, printed style. The list is organized into columns, with names in the first column and addresses in the second.

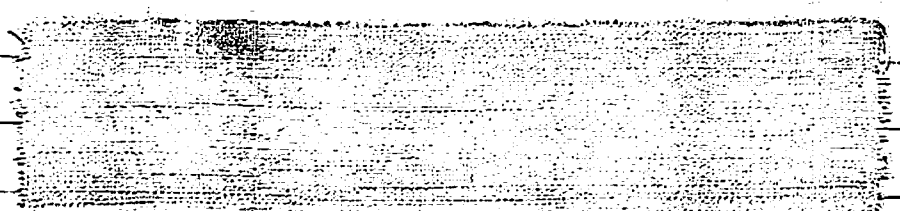

1000 YDS.

BANDVIC 2:26.4 1<sup>ST</sup> PLACE

BENNETT 2:29.2 2<sup>ND</sup> PLACE

GIBSON 2:56.3

PHELAN 3:00.3

{ NEW JHS INDOOR RECORD  
NEW HIGH SCHOOL AGE FIELD HOUSE RECORD  
ALSO BETTERED OLD RECORD

MILE

CALVERT 4:34.1 - 1<sup>ST</sup> PLACE

BENNETT 4:40.2 - 3<sup>RD</sup> PLACE

SULLIVAN 5:00.5

G. SMITH 5:05.7

NEW HIGH SCHOOL AGE FIELD HOUSE RECORD  
ALSO BETTERED OLD RECORD

2 MILE

CALVERT 9:49.2 1<sup>ST</sup> PLACE

MEADE 11:16.5

DEVEREAUX 11:23.0

THE FOLLOWING PEOPLE WILL MAKE THE TRIP TO MICHIGAN ON THURS FEB 6.

E. WHITE - GO DASH - MR - LEAVE AT 4:30 P.M

MANSEK

MR

BANDVIC - MILE

- MR

CALVERT

MR

BENNETT

SULLIVAN - MILE

LEAVE AT 6:00 P.M.

SATI

9:00 a.m.