

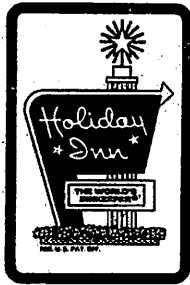

*For
a
Family
Treat,*



*Holiday
Inn*[®]

OF STURGIS
1300 So. Centerville Road
STURGIS, MICHIGAN 49091

55th Annual

Cross Country Run

1976-77

Classes B-C State Final

Saturday, Nov. 6

**Green Valley Golf Course
Sturgis, Michigan**



STURGIS CLASS "B" CHAMPS

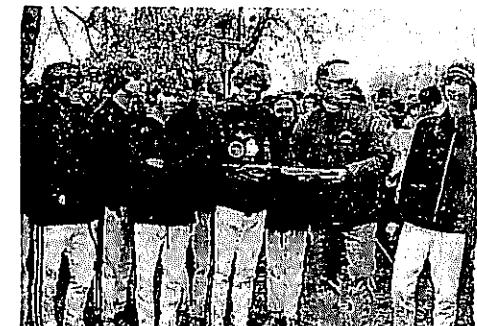

MAYVILLE CLASS "C" CHAMPS

STATE CROSS COUNTRY FINAL MEET

Meet Manager.....Jack Grant
 Starter.....Blake Hagaman
 RefereeRalph Baker
 Head Finish Recorder.....Don Gage
 Ass't. Finish Recorder.....Nancy Grant, Bruce Randels, Judy Strang
 Head Timer..... Wendell Moyer
 Ass't Timers.....Steve Stark, Ralph Dittmar, John Brand, Jim Rice
 Jim Moshier
 Head Finish Judge.....Kent Roberts
 Ass't Finish Judges.....Roger Bates, Frank Tufts, John Turner
 Murlyn Myers, Doug Burland, Kathy Grant, Ellen Finnerman
 Announcer.....Skip Sisson
 Inspectors.....Sturgis Kiwanis Members
 Marshalls.....Sturgis Cross Country Team and Key Club
 Concessions.....Sturgis Cheerleaders, Molly Maher-Advisor
 Awards.....Sturgis Cheerleaders
 Parking.....Mark Townsend
 National Anthem.....Sturgis Pep Band

ORDER OF RUNS

| | |
|------------|--------------------|
| 10:30 a.m. | Class C Team |
| 11:10 a.m. | Class C Individual |
| 11:50 a.m. | Class B Team |
| 12:30 p.m. | Class B Individual |
| 1:00 p.m. | Award Ceremony |

COURSE RECORD

Rich Kramer- West Bloomfield

1976 15:02.2

BOB MALONE
 Airport H.S.
 "B" Team Champ



TOM STARK
 Charlotte
 "B" Individual Champ

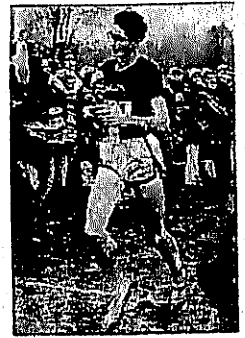

NEAL DAVIS
 Clare H.S.
 "C" Team Champ

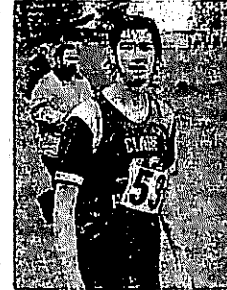

MIKE SOLIS
 Lakeview H.S.
 "C" Individual Champ

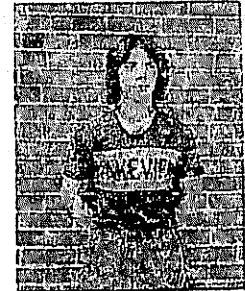

TEAM CHAMPIONSHIPS

| Year | Class | School | Year | Class | School |
|------|-------|---------------------|------|-------|-----------------------------|
| 1929 | B | Dearborn | 1952 | B | Alma |
| 1929 | C | Ypsilanti Roosevelt | 1952 | C-D | Lansing Everett |
| 1930 | B | Dearborn | 1953 | B | Trenton |
| 1930 | C-D | Croswell | 1953 | C-D | Spring Arbor |
| 1931 | B | Sault St. Marie | 1954 | B | River Rouge |
| 1931 | C-D | Napoleon | 1954 | C-D | Spring Arbor |
| 1932 | B | Wayne | 1955 | B | River Rouge |
| 1932 | C-D | Napoleon | 1955 | C-D | Spring Arbor |
| 1933 | B | Ecorse | 1956 | B | Portage |
| 1933 | C-D | Napoleon | 1956 | C-D | Lansing Everett |
| 1934 | B | Niles | 1957 | B | River Rouge |
| 1934 | C-D | Napoleon | 1957 | C-D | Camden |
| 1935 | B | Niles | 1958 | B | Grand Rapids Godwin Heights |
| 1935 | C-D | Napoleon | 1958 | C-D | East Jackson |
| 1936 | B | Niles | 1959 | B | Howell |
| 1936 | C-D | Napoleon | 1959 | C-D | Pewamo |
| 1937 | B | Iron Mountain | 1960 | B | Howell |
| 1937 | C-D | Lansing St. Mary | 1960 | C-D | East Jackson |
| 1938 | B | Iron Mountain | 1961 | B | Grand Rapids Wyoming Park |
| 1938 | C-D | Lansing St. Mary | 1961 | C-D | Remus |
| 1939 | B | Niles | 1962 | B | Sparta |
| 1939 | C-D | Napoleon | 1962 | C-D | Remus |
| 1940 | B | Charlotte | 1963 | B | Vicksburg |
| 1940 | C-D | Napoleon | 1963 | C-D | Ann Arbor St. Thomas |
| 1941 | B | Ypsilanti | 1964 | B | G.R. South Christian |
| 1941 | C-D | Imlay City | 1964 | C-D | Reese |
| 1942 | B | Birmingham | 1965 | B | Dearborn Riverside |
| 1942 | C-D | Napoleon | 1965 | C-D | Springport |
| 1943 | B | Ypsilanti | 1966 | B | Grand Rapids-East Christian |
| 1943 | C-D | Napoleon | 1966 | C-D | Lawton |
| 1944 | B | Flint Kearsley | 1967 | B | Grand Rapids Northview |
| 1944 | C-D | Napoleon | 1967 | C-D | Lawton |
| 1945 | B | Ypsilanti | 1968 | B | Charlotte |
| 1945 | C-D | Imlay City | 1968 | C-D | East Jackson |
| 1946 | B | Ypsilanti | 1969 | B | Charlotte |
| 1946 | C-D | Hemlock | 1969 | C-D | East Jackson |
| 1947 | B | Ypsilanti | 1970 | B | G.R. West Catholic |
| 1947 | C-D | Merrill | 1970 | C-D | Vandercook Lake |
| 1948 | B | Trenton | 1971 | B | Musk. Cath. Central |
| 1948 | C-D | Ithaca | 1971 | C-D | Wyoming Lee |
| 1949 | B | Niles | 1972 | B | Avondale |
| 1949 | C-D | Napoleon | 1972 | C-D | Wyoming Lee |
| 1950 | B | Alma | 1973 | B | Royal Oak Shrine |
| 1950 | C-D | Lansing Everett | 1973 | C-D | Carson City |
| 1951 | B | Alma | 1974 | B | Royal Oak Shrine |
| 1951 | C-D | Lansing Everett | 1974 | C | Musk. West. Mich. Christian |
| | | | 1975 | B | Sturgis |
| | | | 1975 | C | Mayville |

It is on behalf of the Sturgis High School Athletic Department and the entire community of Sturgis, that I welcome you at this site for the 1976 M.H.S.A.A. State Class B & C Cross Country Meet. We hope that it is an enjoyable event for athlete and spectator alike.

Many volunteer workers from the Sturgis Faculty and from the Sturgis Kiwanis Club make this meet possible. In addition, Mr. Reno Santori, of the Green Valley Golf Course, has donated his fine facility for our use. We thank all of these people for their cooperation and dedication to the athletics of this state.

We hope that your visit in Sturgis is a pleasant one, and if we can be of service to you, please do not hesitate to contact any one of the volunteer workers.

Richard Maher
Athletic Director
Sturgis Public Schools

CLASS B INDIVIDUAL CHAMPIONS FROM 1941

| | | | | | | | |
|------|-----------------|------------------|---------|------|----------------|------------------------|---------|
| 1941 | Suellenberger | Alma | 11:39.2 | 1963 | Steve Bishop | Vicksburg | 10:02 |
| 1942 | Thomason | Wayne | 11:37.8 | 1964 | Steve Bishop | Vicksburg | 9:51.7 |
| 1943 | Kelly | Ypsilanti | 11:44.2 | 1964 | Ron Kutchinski | East Grand Rapids | 9:55.1 |
| 1944 | Kelly | Redford | 11:36 | 1965 | Wall McClarren | Dearborn-Riverside | 10:09 |
| 1945 | Alkorn | Flint Kearsley | 10:38 | 1965 | Robert Crocker | Paw Paw | 10:08.8 |
| 1946 | Nathan Moon | Fremont | 11:24.1 | 1966 | Ronald Strang | Lutheran West | 10:06.1 |
| 1947 | Eugene Seidl | Ypsilanti | 10:58.8 | 1966 | Phil DeVries | Holland Christian | 10:10 |
| 1948 | Lee Wynn | Ypsilanti | 10:59.2 | 1967 | Steve Freese | Three Rivers | 10:02 |
| 1949 | Jack Davis | Mt. Pleasant | 11:06.2 | 1967 | Robin Cool | Grand Rapids N'view | 10:25 |
| 1950 | Rocky Wolfgang | Alma | 11:08.5 | 1968 | Jim Anglin | Gull Lake | 10:24.2 |
| 1951 | William Pyle | Alma | 10:52.5 | 1968 | Jerry Sinkel | Det. St. Anthony | 10:06.2 |
| 1952 | William Pyle | Alma | 10:18 | 1969 | Mike Woods | Plainwell | 10:16.9 |
| 1953 | William Burger | Trenton | 10:57.5 | 1969 | Jim Goodfellow | Oxford | 10:00.5 |
| 1954 | Joseph Orr | Trenton | 10:59.9 | 1970 | Don Tamminga | G.R. Central Christian | 12:50.8 |
| 1955 | Richard Wells | Adrian | 10:51.5 | 1970 | Randy Lawrence | Holland West Ottawa | 13:13.7 |
| 1956 | Robert Carigon | Lowell | 10:31 | 1971 | Herb Lindsey | Reed City | 13:04 |
| 1957 | Roger Humbarger | G. Rapids Godwin | 10:49.8 | 1971 | Doug O'Berry | Oxford | 13:10.4 |
| 1958 | Roger Humbarger | G. Rapids Godwin | 10:26.9 | 1972 | Tom Duits | Hastings | 15:47.6 |
| 1959 | Jan Bowen | Alma | 10:16.5 | 1972 | Greg Myers | G.W. West Cath. | 15:20.6 |
| 1960 | Jan Bowen | Alma | 9:50.9 | 1973 | Tom Duits | Hastings | 14:57 |
| 1961 | Jeff Taylor | Otsego | 10:16.8 | 1973 | Jack Sinclair | Gross Ile | 15:16 |
| 1962 | Steve Bishop | Vicksburg | 10:07.5 | 1974 | Jack Sinclair | Gross Ile | 14:56 |
| | | | | 1974 | Pat Fitzgerald | Jack Lumen Christi | 15:09 |
| | | | | 1975 | Bob Malone | Carleton Airport | 15:15 |
| | | | | 1975 | Tom Stark | Charlotte | 15:22 |

CLASS C-D INDIVIDUAL CHAMPIONS FROM 1941

| | | | | | | | |
|------|-------------------|-----------------|---------|------|------------------|-----------------------|---------|
| 1941 | Sisson | Imlay City | 11:40.6 | 1960 | Gerald Smith | East Jackson | 10:28.6 |
| 1942 | Jones | Imlay City | 11:50.2 | 1961 | Maurice Carr | A.A. St. Thomas | 11:06 |
| 1943 | Griffin | Napoleon | 11:47.3 | 1962 | Ivan Palmer | Remus | 10:43.7 |
| 1944 | Griffin | Napoleon | 11:40 | 1963 | Jack Hall | A.A. St. Thomas | 10:36.7 |
| 1945 | Dean | Napoleon | 11:45.1 | 1964 | Jim Giachino | Kalamazoo U-High | 9:51.5 |
| 1946 | Ivan Davis | Merrill | 12:06.9 | 1965 | Ed Schlosser | Haslett | 10:19.1 |
| 1947 | Ivan Davis | Merrill | 11:04 | 1966 | Terry Dooxey | Gobles | 10:28.2 |
| 1948 | Tom Turnbull | Ithaca | 11:13 | 1967 | Clare Kregger | Mayville | 10:43 |
| 1949 | Jerry Leland | Ypsi. Roosevelt | 11:33.5 | 1968 | Tracey Elliott | Elk Rapids | 10:24.7 |
| 1950 | James Chapman | Spring Arbor | 11:09.8 | 1969 | Dennis Valentine | East Jackson | 10:11.6 |
| 1951 | Maurice Ruddy | St. Michaels | 11:23.4 | 1970 | Mike Burns | Carson City | 13:01.5 |
| 1952 | Gaylord Denslow | Ewart | 11:02.1 | 1971 | Lee Davies | Williamston | 13:27.6 |
| 1953 | Frank Dawson | Spring Arbor | 11:13.5 | 1971 | Mike Burns | Carson City | 12:56.4 |
| 1954 | James Chernenko | Capac | 11:06.5 | 1972 | Herb Lindsey | Reed City | 15:36.3 |
| 1955 | Ron Hopkins | Lansing Everett | 10:51 | 1972 | Dale Darling | Dansville | 16:26 |
| 1956 | Ron Hopkins | Lansing Everett | 11:02.5 | 1973 | Jeff Pullen | Pine River | 15:04 |
| 1957 | John Myjak | Flint Atherton | 11:08.1 | 1973 | Justin Wilson | West Mich. Christian | 15:12 |
| 1958 | Ronald Mitchell | Covert | 10:40.4 | 1974 | Charles Fairless | Dearborn Sacred Heart | 15:45 |
| 1959 | Richard Pickering | East Jackson | 10:50.4 | 1974 | Justin Wilson | West Mich. Christian | 15:44 |
| | | | | 1975 | Neal Davis | Clare | 15:49 |
| | | | | 1975 | Mike Solis | Lakeview | 15:34 |

Sturgis High School Cross Country Course

GREEN VALLEY GOLF COURSE -- W. FAWN RIVER ROAD -- STURGIS, MICHIGAN 49091

To M-66

W. Fawn River Rd.

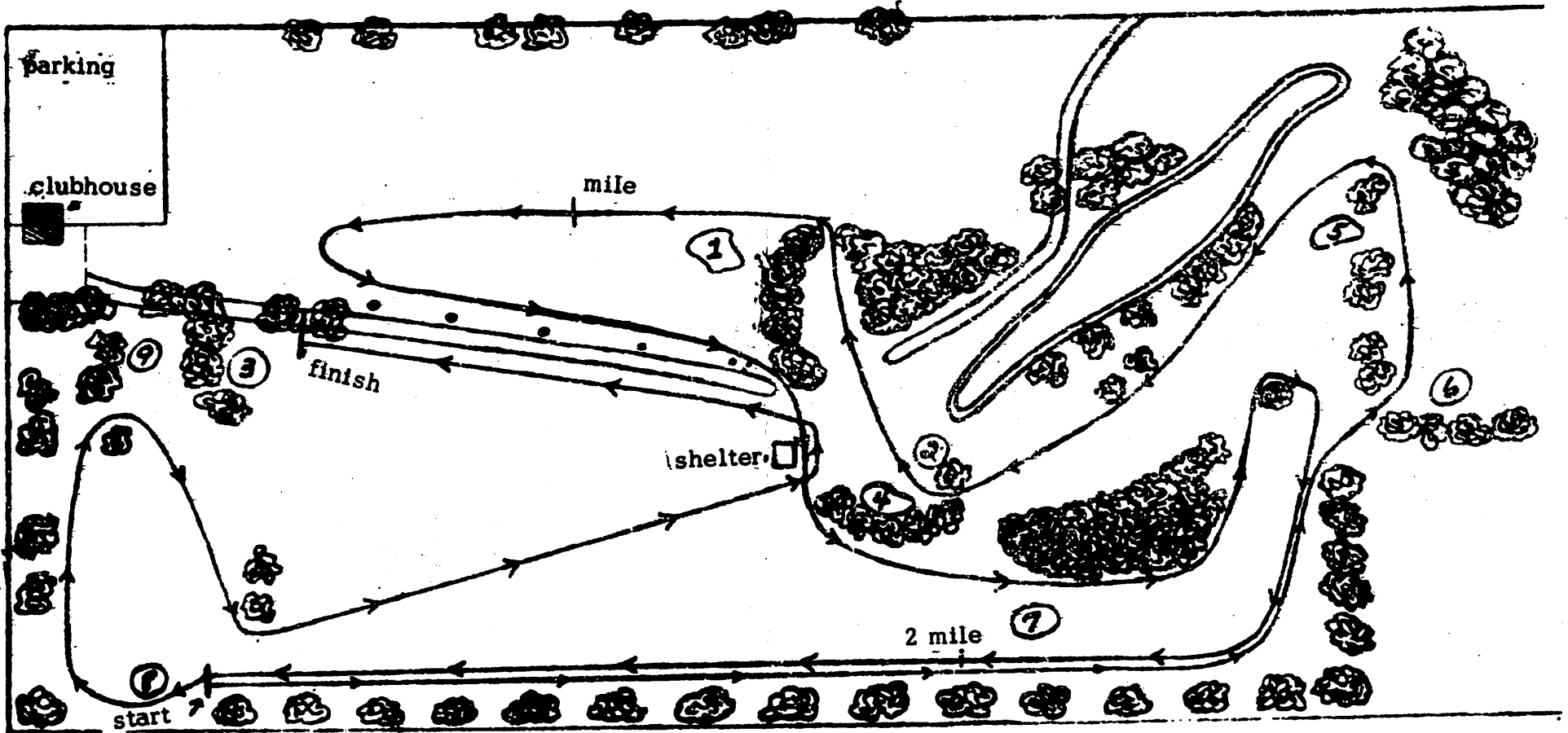

PLEASE STAFF OFF GREENS!!

PLEASE PUT LITTER IN ITS PLACE!!

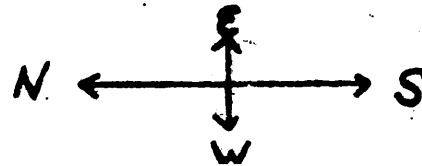

1976 STATE CROSS COUNTRY CLASS B INDIVIDUAL RUN

CLASS C TEAMS

AKRON - FAIRGROVE

Coach Jerry Lasceski
 1 Jerry Curtis
 2 Tim Steffek
 3 Kirk Becker
 4 Mike Kraynak
 5 Keith Clement
 6 Paul Scott
 7 Kyle Detmers

BATH

Coach Howard Robertson
 8 Dale Tarrant
 9 Chris Clark
 10 Darrill Tarrant
 11 Greg McGaray
 12 Doug Konen
 13 Mark Thornton
 14 Todd Cramer

BENZIE CENTRAL

Coach Pete Moss
 15 Wolf VonDrachenfels
 16 Tim Evans
 17 Todd Gilbert
 18 Les Dennis
 19 Mike Worden
 20 Marty Dziejewit
 21 Tim Farley

BRECKENRIDGE

Coach Rudy Gadebraud
 22 Dave Cronkite
 23 Kirk Smith
 24 Leo Kennedy
 25 Scott Gaines
 26 Bruce Neal
 27 Mark Cronkite
 28 Mark Hoffman

CALVIN CHRISTIAN

Coach Paul Schilthuis
 29 Steve Grimm
 30 Mike Winkle
 31 Steve Dykshouse
 32 Brad VanZanten
 33 Jeff Schrier
 34 Randy Brewer
 35 Steve Winkle

CAPAC

Coach Fred Hunt
 36 Michael LaFleur
 37 Tom Wik
 38 Robert Lipa
 39 Mike Ennis
 40 Randy Deaton
 41 Raymond Lipa
 42 Juan Nino

CLARE

Coach Ed Dudo
 43 Randy Parrish
 44 Phil Bedford
 45 Dave Foster
 46 James Dudo
 47 Neal Davis
 48 Al Rodgers
 49 Mike Meyers

DEWITT

Coach Tom Mauro
 50 Ron Hensley
 51 Roland Hensley
 52 Dave Wilson
 53 Mike Munroe
 54 Tony Faggion
 55 Mark Spence
 56 Mike Wilson

EDWARDSBURG

Coach Don Bourdon
 57 Daniel Parsons
 58 Kevin Dycus
 59 Dan Hoover
 60 Mark Haines
 61 Kevin Turner
 62 Craig Grover
 63 Ulrich Widenmannott

KALAMAZOO CHRISTIAN

Coach Keith Hackwater
 64 Kent Clapp
 65 Kenneth Konig
 66 Keith Stulp
 67 Mark Spitters
 68 William Hoekstra
 69 James Lemmer
 70 Roland Clapp

KENT CITY

Coach Charles Johnson
 71 Jim Emry
 72 Steve Woltanski
 73 Brad Kahrs
 74 Rick Miller
 75 Jim Austin
 76 Andy Springsteen
 77 Duane Rawson

MANCHESTER

Coach Larry Steeb
 78 Dan Hoalin
 79 Steve Eversole
 80 Terry Miller
 81 Keith Moore
 82 Bob Padley
 83 Bob Smith
 84 Kurt Nargaard

MASON COUNTY CENTRAL

Coach Stephen Bishop
 85 Dave Maclean
 86 Duane Ingraham
 87 Don Buck
 88 Kevin Cancarz
 89 Mike Van Aelst
 90 Bill Gordon
 91 Jeff Ayres

MAVVILLE

Coach Robert Weaver
 92 Ed LaBair
 93 Dale Hool
 94 Bob McLane
 95 Don Giddings
 96 Tom McLane
 97 Terry Diegel
 98 Mike Walker

SHEPARD

Coach David Burke
 99 Max Curtiss
 100 Randy Sonley
 101 Sam Grace
 102 Rex Lombard
 103 Phil Cowles
 104 Kim Travis
 105 Tom Spencer

ST. ALPHONSUS

Coach Pat O'Hara
 106 Tom Burke
 107 Ken Theison
 108 Kevin Pierson
 109 Eric Matras
 110 John Hout
 111 Paul Joseph
 112 Kevin Keiffer

ST. FRANCES CABBINI

Coach Mark Quire
 113 Ron Buchanan
 114 Ken Sullivan
 115 John Henning
 116 Jerry Jourdan
 117 Mike Winters
 118 Mark Byrnes
 119 Don Mandemach

UNION CITY

Coach Mike McFeters
 120 Frank Fabiano
 121 Dantel Morton
 122 Robert Coyle
 123 Steven Sonerant
 124 William Fox
 125 Jack Wallen
 126 Dennis Strong

CARO REGIONAL

1 Clay Frico-Douglas MacArthur
 2 Mark Crisp-John Glenn
 3 LeRoy Valley-Pinconning
 4 Gordon Lauzon-Pinconning
 5 Rob Blackwell-Lapeer East
 6 Scott Adams-Lakeville
 7 Chuck Rhodes-Caro High School
 8 Paul Blackwell-Lakeville
 9 Mark Boucher-Beecher
 10 Randy Jones-North Branch

GRAND LEDGE REGIONAL

11 Tim Fouhtain-Mt. Pleasant
 12 Brian Diemsr-G.R. South
 13 Bob Zyonse-Mt. Pleasant
 14 Dan Dasen-Corunna
 15 Jeff Brazier-G.R. Catholic Central
 16 Don Passenger-Caledonia
 17 Dan Burch-Midland Bullock Creek
 18 Jim Badge-Okemos
 19 Mike Day-Lowell
 20 Mike Brolinski-Durand

BISHOP GALLAGHER REGIONAL

21 Chris Gilbert-Fenton
 22 Dan Skinner-Hartland
 23 Steve Swarts-Port Huron Central
 24 Kevin Kelly-Bishop Foley
 25 William Sutherland-Port Huron Central
 26 Pete Markel-Marine City
 27 Randy Wright-Utica
 28 Steve Koener-Cranbrook
 29 Jesse O'Connor-Avondale
 30 John Stodrick-L'Anse Cruese

EAST JACKSON REGIONAL

31 Glen Bradley-Charlotte
 32 Don McCall-Pinckney
 33 James Dudley-Willow Run
 34 Tony Law-Willow Run
 35 Mark Blodger-Marshall
 36 Earl Bisel-Marshall
 37 Greg Pohrson-Marshall
 38 Robert Renteria-Lumen Christi
 39 Dean Lindemann-Dexter
 40 Jeff Johnston-Novl

SPRING LAKE REGIONAL

41 Curtis Walker-Wyoming Park
 42 Elmer Behrens-Wyoming Park
 43 Dave Anderson-Sparta
 44 Ric Thompson-Sparta
 45 Gary Vachon-G.R. West Catholic
 46 Kurt Cunningham-Cadillac
 47 Kari Lindholm-Petoskey
 48 Randy Earenst-Big Rapids
 49 Tom Monaghan-Ludington
 50 Al Ross-Ludington

TRENTON REGIONAL

51 Gerry Donakowski-Riverside
 52 Bob Kopicco-Riverside
 53 Kevin Mercy-Divine Child
 54 Tim Korr-Divine Child
 55 Eric Esaique-Schafer
 56 Keith Zello-Schafer
 57 Tom Burke-DeLaSalle
 58 Michael Kelley-Monroe Catholic Central
 59 Greg Seltz-Lutheran West
 60 Craig Camp-Lutheran West

WATERLIET REGIONAL

61 Kirk Lambers-Holland Christian
 62 Scott Miller-Parchment
 63 Craig Dobbs-Parchment
 64 John Oswald-Three Rivers
 65 David Green-Gull Lake
 66 Mark Peterson-River Valley
 67 David Rieth-River Valley
 68 Don Arndt-Otsego
 69 Joseph Kachoris-Brandywine
 70 David Niles-West Ottawa

1976 STATE CROSS COUNTRY CLASS C INDIVIDUAL RUN

CLASS B TEAMS

AINSWORTH

Coach Ken Domevese
 1 Eric Easter
 2 Mike Johnson
 3 Perry Glenn
 4 Tim Clement
 5 Steve Calwell
 6 Bob Calwell
 7 Rick Palmrose

AIRPORT

Coach Everett Miller
 8 Chris Dillon
 9 Bob Sharron
 10 Mitch Langton
 11 Ray Langton
 12 Scott MacLaughlin
 13 Bill Ray
 14 Don Corbiere

ALMA

Coach Jim Rowland
 15 Chris Guerrero
 16 Mark Scott
 17 Jack Manzullo
 18 Doug Roth
 19 Garry LaBelle
 20 Andy Benson
 21 Tim Tobin

ANCHOR BAY

Coach Jim Cleverly
 22 Neal Toward
 23 Matt Sliva
 24 Jim Gleir
 25 Keith Spranger
 26 John Schneider
 27 Shannon Shew
 28 Tom Meldrum

AUSTIN PREP

Coach Robert Dyer
 29 David Denis
 30 Don MacLellan
 31 Chris Cox
 32 Tom Lewis
 33 Brad Cwycyshyn
 34 Pat Boyd
 35 John Marks

BISHOP GALLAGHER

Coach Gary Powers
 36 Chris Healy
 37 Nick Paola
 38 Jim Rohrig
 39 Paul Gligallon
 40 Jim Pendolino
 41 Greg Iannuzzi
 42 Brian Fitzgerald

FREMONT

Coach Richard Tompkins
 43 Jim Fetherstone
 44 Tom Slocum
 45 Dan Price
 46 Bob Bivanderzel
 47 Randy Alderink
 48 Bob Rasmussen
 49 Bill Fetherstone

GREENVILLE

Coach Thomas Seaver
 50 Jim Wooster
 51 Randy Smith
 52 Dave Barker
 53 Tim Deal
 54 Al Carey
 55 Jerry Bacon
 56 Greg Bronkem

HAMADY

Coach Duane Cain
 57 Jim Finley
 58 Chris Striler
 59 Dave Flores
 60 Kevin Jones
 61 Kirk Striler
 62 Mike McPherson
 63 Craig McMonagle

HARPER CREEK

Coach Gary Stoner
 64 Lee Paloner
 65 Dave Ball
 66 Mike Gilmore
 67 Craig Cook
 68 Steve Dragoo
 69 Marty Newhard
 70 Ron Robbins

HOLLY

Coach Duane Raffin
 71 Jeff Lewis
 72 Bill Ballard
 73 Larry Davidson
 74 Tom Flanigan
 75 Mark Seavey
 76 Dave Johnson
 77 Greg Morris

HOLT

Coach Jerry Gilbert
 78 Scott Manetsch
 79 Steve Drake
 80 Brett Jenkins
 81 Mike Parmelee
 82 Dave Foy
 83 Steve Treichel
 84 Troy Hawkins

HURON

Coach Michael Mathews
 85 Tim Schuman
 86 Dan Silbrey
 87 Gene Reitz
 88 Dave Bennett
 89 Jay Richert
 90 Marty Prater
 91 Brad Stewart

KELLOGGSVILLE

Coach Rein Pukk
 92 Ken Porter
 93 Mike McNeill
 94 Rick Kline
 95 Carl Smits
 96 Greg Stavios
 97 Dave McNeill
 98 Dan Bednarz

MASON

Coach Wayne Engle
 99 Craig Morrison
 100 Chuck Love
 101 Keith Hinkle
 102 Max Bassett
 103 Terry McLellan
 104 Rick Sherwood
 105 Keith Budd

PLAINWELL

Coach Irv Figil
 106 Daniel Pruitt
 107 David Mengel
 108 Michael Chase
 109 Timothy Madden
 110 Robert Helden
 111 Al Demory
 112 Gregory Honeysett

POWERS

Coach James Waner
 113 Bob Anderson
 114 Tim George
 115 Mat Lindman
 116 Dan Martin
 117 Joe Anderson
 118 Chris Rizik
 119 Jim Lindman

ROCKFORD

Coach Walter Lawrence
 120 Kim Karasiewicz
 121 Don Lamos
 122 John Rick
 123 Brian Nevins
 124 Scott Arthur
 125 Marty Van Dyke
 126 Brent Nevins

ROGERS

Coach Robert Rova
 127 Don Bigelow
 128 Mark Poleman
 129 Randy Underwood
 130 Chris Bertrand
 131 Mike Erickson
 132 Tim Bertrand
 133 Sean Barth

STURGIS

Coach Jack Grant
 134 David Hartman
 135 Michael Davis
 136 Hugh Hawkins
 137 Lee Taylor
 138 Terry Harker
 139 Michael Munson
 140 Jim Allen

ZEELAND

Coach Bob Carrigan
 141 Larry Kortering
 142 Jeffery Barkett
 143 John Vicor
 144 Douglas Kalkman
 145 Mark Machiele
 146 Jeffrey Leeaw
 147 Daniel Vanderbelt

ELK RAPIDS REGIONAL

1 Wall Drenth-Charlevoix
 2 Mark Russell-Charlevoix
 3 Vince Sheehan-Gladwin
 4 Dan Greer-Gladwin
 5 Dan Shamlyeh-Freeland
 6 Dennis Fewins-T.C. St. Francis
 7 Craig Askins-Boyer City
 8 Tom Strawn-Standish Sterling
 9 Gene Viola-Standish Sterling
 10 Richard Brown-Meridian

GRAND BLANC REGIONAL

11 Dave Gugin-Bendle
 12 Ken Jazierski-Unionville
 13 Greg Hyde-Yale
 14 Tim Howell-Marlette
 15 Cris Titus-Marlette
 16 Doug Darga-Atherton
 17 Jeff Deim-Montrose
 18 Doug Bechler-Bay Port Elkton-Pigeon
 19 Mike Daggett-Marysville
 20 Steve Cullies - Luthern East

HASLET HIGH SCHOOL REGIONAL

21 Karl Stuber-Williamston
 22 Doug Austin-Hemlock
 23 Mike Schriener-Olivet
 24 Matt Parrott-Olivet
 25 Jim Page-Haslett
 26 Steve Medvecz-Lans. Cath. Cen.
 27 Mike Sprague-Lans. Cath. Cen.
 28 Keith Miller-Lans. Cath. Cen.
 29 Mike Houk-Belleveue
 30 Kurt Bengal-Westphalia

JACKSON-EAST REGIONAL

31 Brad Shaw-Addison
 32 Robin Wheaton-Addison
 33 Steve Schuette-Michigan Center
 34 Bill Welsh-Vandercook Lake
 35 Paul Mead-Hanover Horton
 36 Mike Risner-Clinton
 37 Kim Sharp-Flat Rock
 38 Berry Gallagher-Flat Rock
 39 Dwight Sargent-East Jackson
 40 Tom Eddington-Stockbridge

SPRING LAKE REGIONAL

41 Martin Schulist-Whitehall
 42 Francis Burch-Whitehall
 43 Richard Friday-Montague
 44 Rich Poppe-Christian Western Michigan
 45 Frank Grotenhuis-Northern Forest Hills
 46 Mike Maika-White Cloud
 47 Lincoln Wilson-Montabella
 48 Joe Chenier-Wyoming Lee
 49 Mike Forte-Shelby
 50 William Cahill-Comstock Park

WATERLIET REGIONAL

51 Nicholas Athens-Decatur
 52 Timothy Gentry-Lake Michigan St. Joseph
 53 Kevin Carmichael-Berrien Springs
 54 Perry Henschke-Mattawan
 55 Roger Daugherty-Eau Claire
 56 Kevin Becker-Middleville
 57 Steven Habegger-Middleville
 58 Timothy Lynch-Waterliet
 59 Douglas Clementz-Constantine
 60 Mark Manning-Hartford