

1982 COLTS-REGIONAL CHAMPS-AMBROSE RELAYS CHAMPS-LAKE ORION RELAYS CHAMPS
ATHENS RELAYS RUNNER UP-SMA RUNNER UP-4TH OAKLAND COUNTY

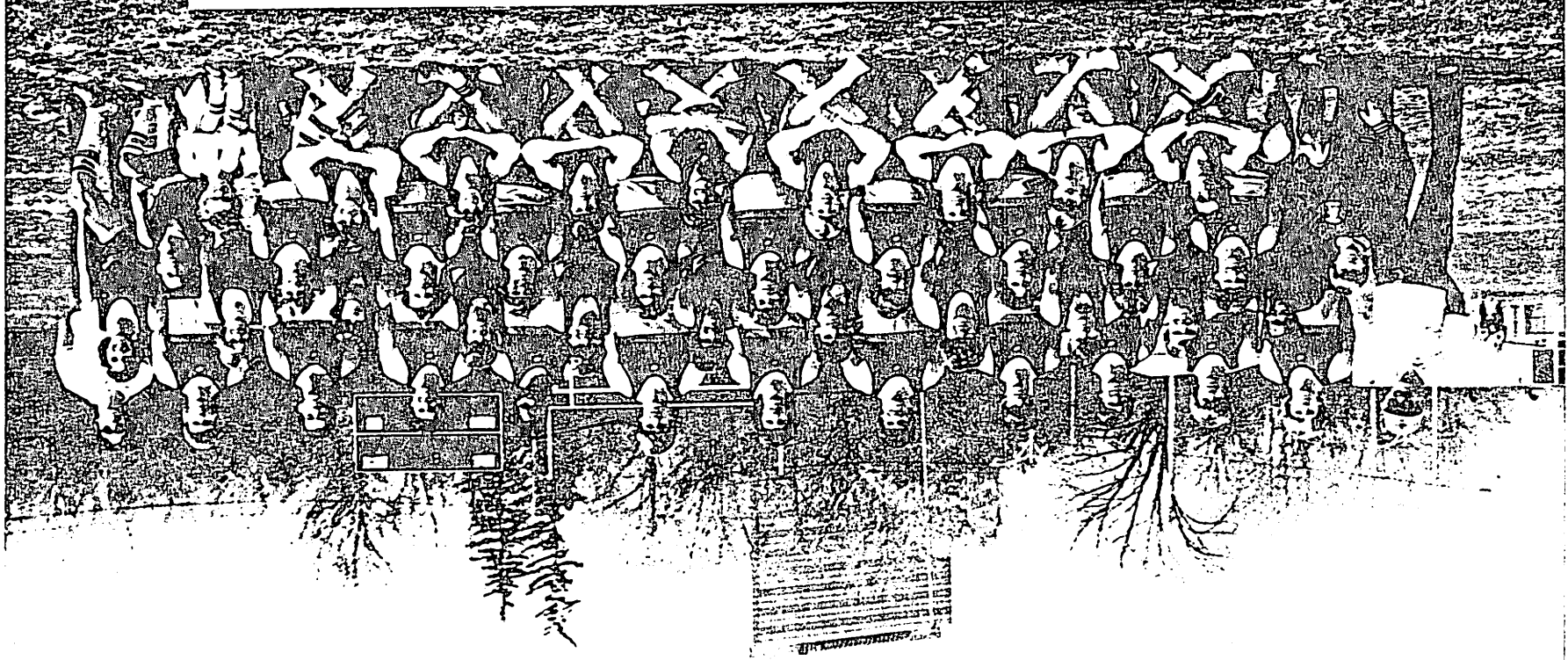

TEAM ACHIEVEMENTS

1982

"A" REGIONAL CHAMPIONS TROY 94, BROTHER LICE '89, SOUTHFIELD 81
 KERMIT AMBROSE RELAYS CHAMPIONS TROY 76 BROTHER RICE 53 12 TEAMS
 LAKE ORION RELAYS CHAMPIONS TROY, OXFORD, AVONDALE
 ATHENS RELAYS RUNNER UP 51 to 50 LAKESHORE
 SMA RUNNER UP TO SOUTHFIELD 129 to 107
 THIRD OXFORD INVITATIONAL LAKESHORE, MT. CLEMENS, TROY

1981

ATHENS RELAYS CHAMPIONS
 SMA LEAGUE CHAMPIONS 8-0
 SMA LEAGUE MEET CHAMPIONS
 LAKE ORION RELAYS RUNNER UP TO PONTIAC NORTHERN
 AMBROSE RELAYS RUNNER UP BROTHER RICE 52 TROY 50
 FOURTH REGIONAL

1980

"B" REGIONAL CHAMPIONS
 OAKLAND "A" LEAGUE CO-CHAMPIONS 10-1
 LAKE ORION RELAYS "B" CHAMPIONS

1979

OAKLAND "A" CHAMPIONS 11-0
 OAKLAND "A" LEAGUE MEET CHAMPIONS
 LAKE ORION RELAYS "A" CHAMPIONS
 SECOND REGIONAL "B"

1978

SPARTAN RELAYS CHAMPIONS
 OAKLAND "A" CHAMPIONS 11-0
 OAKLAND "A" LEAGUE MEET CHAMPIONS
 LAKE ORION RELAYS CHAMPIONS "B"
 FOURTH REGIONAL

1977

LAKE ORION RELAYS CHAMPIONS "B"
 OAKLAND "A" SOUTH DIVISION CHAMPS
 THIRD REGIONAL

RECORD 1975-1982 70-18
 1978-82 50-2
 UNDEFEATED 33 IN A ROW

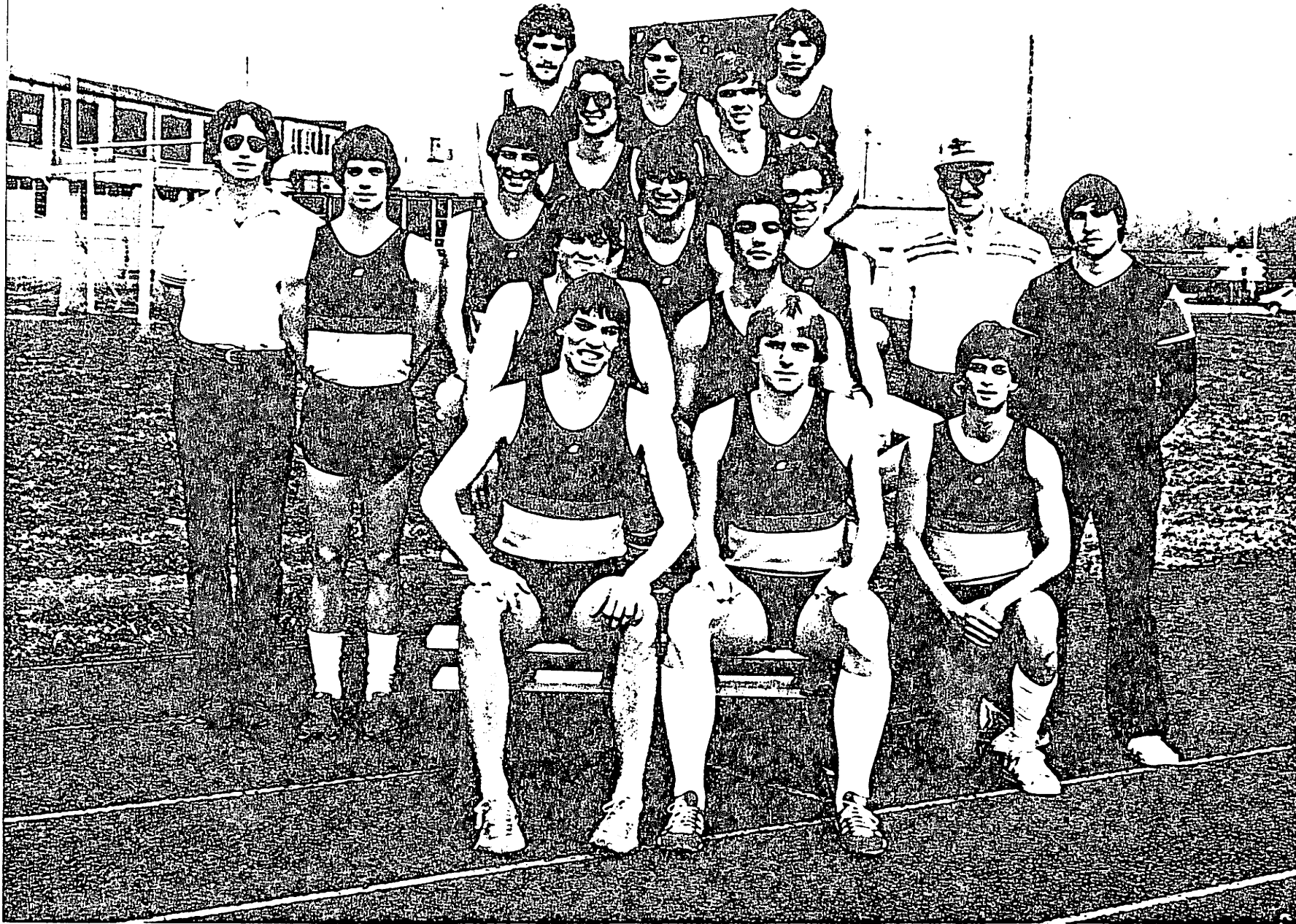

ROB MCADOW COLT OF THE YEAR

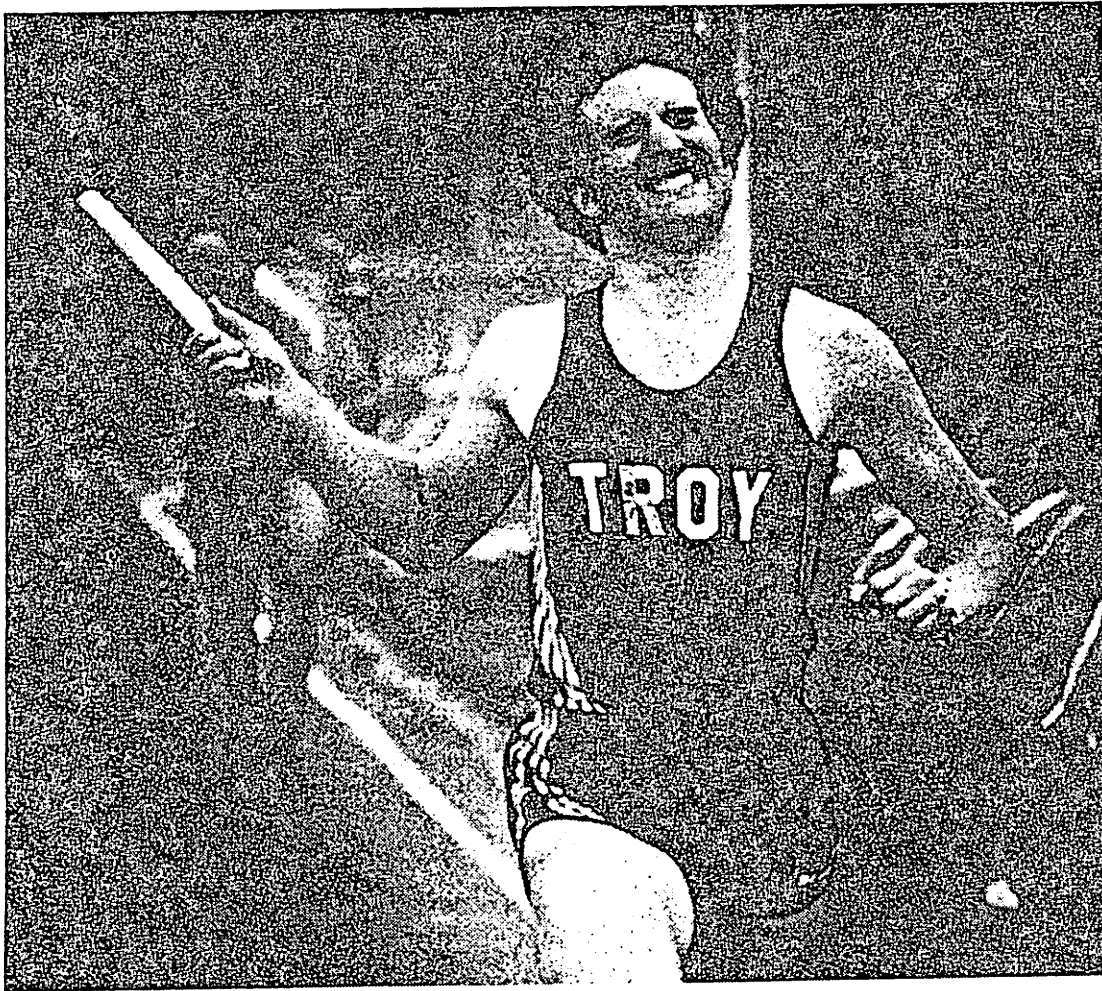

1st REGIONAL 1600 RELAY 82
 1st REGIONAL MILE RELAY 80
 1st REGIONAL MILE RELAY 79
 1st REGIONAL 800 RELAY 81
 1st REGIONAL 800 RELAY 80
 1st LEAGUE 1600 RELAY 81
 1st LEAGUE 800 RELAY 81
 1st LEAGUE 1600 RELAY 80
 1st LEAGUE 800 RELAY 80
 1st LEAGUE 1600 RELAY 79
 1st ATHENS RELAYS 1600 RELAY 81
 1st ATHENS RELAYS D-M RELAY 82
 1st LAKE ORION INVIT MILE RELAY 82
 1st LAKE ORION INVIT 2 MILE RELAY 82
 1st LAKE ORION INVIT MILE RELAY 79
 1st LUTKUS RELAYS 2 MILE RELAY 82
 1st OXFORD INVIT MILE RELAY 79
 1st FROSH OAKLAND CO. 440 79
 1st FROSH OAKLAND CO. MILE RELAY 79

SCHOOL RECORDS:

1600 RELAY 3:24.0
 800RELAY 1:31.8
 D-M RELAY 10:38.4
 SPRINT MED. RELAY 3:40.8

INDOOR RECORDS

600 1:17.1
 880 RELAY 1:37.0
 MILE RELAY 3:29.5
 2 MILE RELAY 8:27
 D-M RELAY 11:10
 SPRINT MED. RELAY
 440-220-220-880-
 SPRINT MED. RELAY
 440-220-220-440

HIGH SCHOOL MILE RELAY NCAA NATIONAL CHAMPIONSHIPS 1980;1981
 RAN IN STATE MEET FROSH, SOPH, JR, AND SENIOR YEARS.

JACK JOHANSSON- COLT OF THE YEAR



1st REGIONAL 1600 RELAY 82
1st REGIONAL 800 RELAY 81
1st LEAGUE 1600 RELAY 81
1st LEAGUE 400 82
1st LEAGUE 300 LOWS 81
1st ATHENS RELAYS 1600 RELAY 81
1st AMBROSE RELAYS SHUTTLE HURDLE RELAY 82
1st LAKE ORION RELAYS MILE RELAY 82
1st FROSH COUNTY MILE RELAY 79
1st FROSH COUNTY 330 LOWS 79
2nd REGIONAL 400 82
4th OAKLAND CO. 400 82
4th OAKLAND CO. 300 LOWS 81

SCHOOL RECORDS:

400 DASH 50.2
1600 RELAY 3:24.0
800 RELAY 1:31.8
S.H. RELAY 58.9 lows
S.H. RELAY 60.8 intermediates
SPRINT MED. RELAY
200-100-100-400
SPRINT MED. RELAY
400-200-200-800 1:45.9
S.H. RELAY 880 lows

INDOOR RECORDS

440 YARD DASH
880 RELAY
MILE RELAY 3:29.5
SPRINT MED. RELAY

HIGH SCHOOL MILE RELAY NCAA NATIONAL CHAMPIONSHIPS 1980, 1981
BROTHER CARL ALSO RAN TWICE IN THIS MEET FOR GROSSE POINTE, UNIQUE BROTHER ACT
JACK HOLDS TWO LEAGUE RECORDS (400 and 300 lows)
JACK WAS 5th IN THE NATION IN THE JUNIOR OLYMPIC DECATHALON.

BRADD MORSE-COLT OF THE YEAR



1st REGIONAL DISCUS 82
1st REGIONAL DISCUS 82
1st LEAGUE DISCUS 82
1st LEAGUE DISCUS 81
1st LEAGUE SHOT PUT 82
1st OXFORD INVITATIONAL DISCUS 82
1st AMBROSE RELAYS DISCUS RELAY 82
1st ATHENS RELAYS DISCUS RELAY 82
1st AMBROSE RELAYS SHOT PUT RELAY 82
1st ATHENS RELAYS SHOT PUT RELAY 82
1st LAKE ORION RELAYS DISCUS RELAY 82
1st LAKE ORION RELAYS SHOT PUT RELAY 82
1st ATHENS RELAYS DISCUS RELAY 81
1st LAKE ORION RELAYS DISCUS RELAY 81
1st AMBROSE RELAYS DISCUS RELAY 81
2nd STATE MEET DISCUS 81
1st HURON RELAYS SHOT PUT 81
1st OAKLAND CO. MEET DISCUS 82
5th STATE MEET DISCUS 82
1st FROSH OAKLAND CO. SHOT 79

SCHOOL RECORDS:

DISCUS 172' 11½"
DISCUS RELAY 456' 6"
SHOT PUT RELAY 146' 4"
INDOOR RECORD
SHOT PUT 52' 8"

BRADD HOLDS FIELD AND TRACK RECORDS AT
AT MANY PLACES. HE HOLDS LEAGUE RECORD.

ALL-AREA TRIBUNE 80, 81, 82
ALL-AREA ECCENTRIC 81, 82
ALL-COUNTY 82
ALL-COUNTY OAKLAND PRESS 81, 82
ALL-STATE 81
ALL-STATE INDOOR 81
ALL-AMERICAN NOMINEE 81

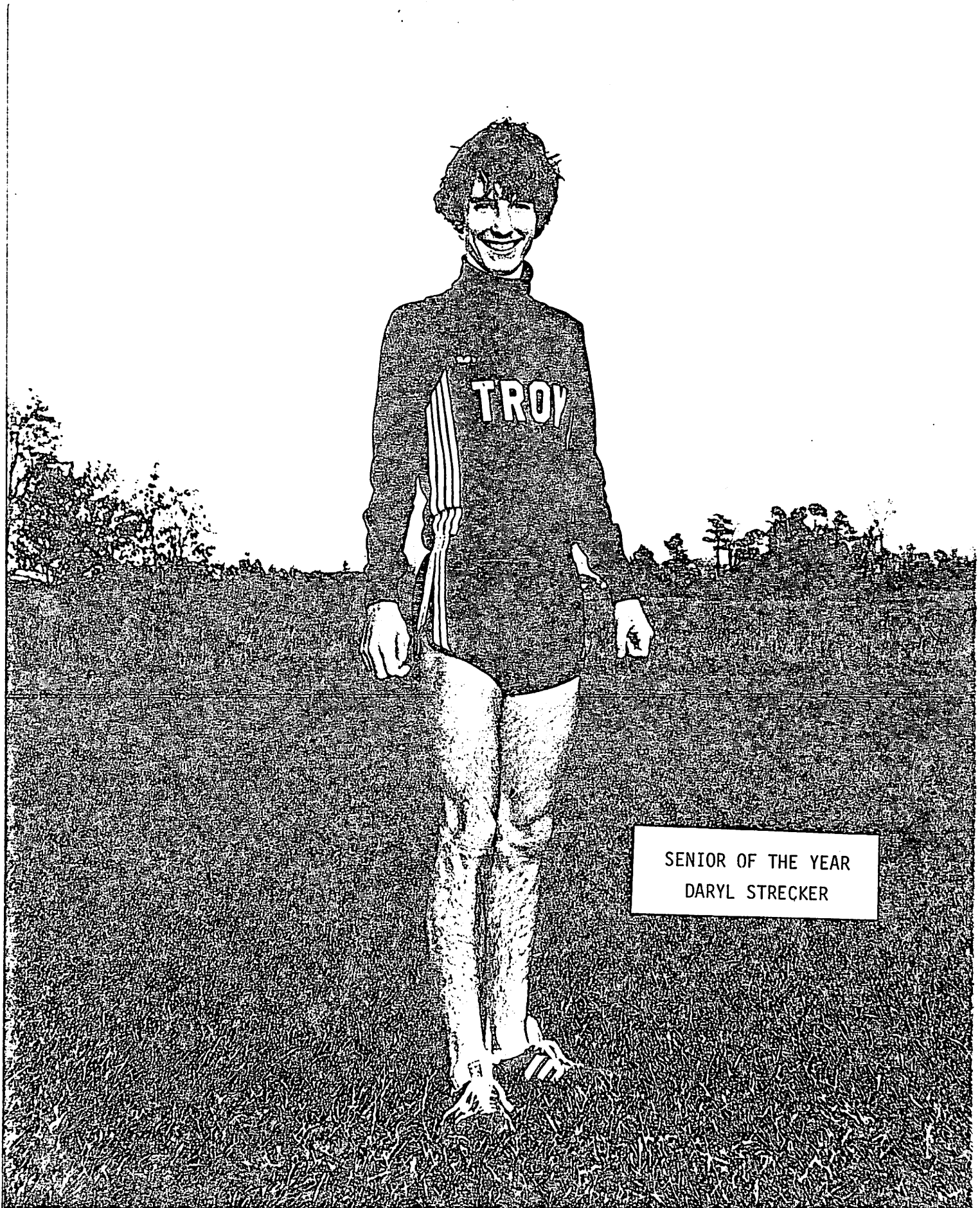

SENIOR OF THE YEAR
DARYL STRECKER

CAPTAINS 1975-1982

COLT OF THE YEAR

SENIOR OF THE YEAR

1982

BRADD MORSE
JACK JOHANSSON
ROB MCADOW
LARRY WELLS

1981

ED IVERSON
DOUG PFAU

1980

PETE CHANDLER
DAN MCGEE

1979

DON DOUBLE
CHUCK STELTENKAMP
TED WOHRLE

1978

CHRIS HENN
KE WASSERBECK

1977

RON COHEE
KEVIN SPENCER

1976

KEN JONES
GARY QUESADA

1975

LEW CALEO
BILL HAMBY

1982

BRADD MORSE
JACK JOHANSSON
ROB MCADOW

1981

DOUG PFAU
BRADD MORSE

1980

PETE CHANDLER

1979

TED WOHRLE

1978

KEVIN SPENCER

1977

TED WOHRLE

1976

KEN JONES

1975

LEW CALEO

1982

DARYL STRECKER
LARRY DEESE
BERT TERRY
KEN NICK
ED IVERSON

1980

KERWON BOOKER
RON MEYER
DAN TANOURY
MARTY WAGNER

1979

CHUCK STELTENKAMP
CHUCK DEE

1978

DAN COOPER
MIKE WASSERBECK

1977

NO AWARD

1976

BEN CARTER
GARY QUESADA

1975

DAVE ALEXANDER

REGIONAL CHAMPIONS

1975-1982

| | | |
|--|--------------|------|
| BRADD MORSE | DISCUS | 1982 |
| DERRICK PERRY | SHOT PUT | 1982 |
| ROB MCADOW JACK JOHANSSON DERRIN DEESE DARYL STRECKER | 1600 RELAY | 1982 |
| BRADD MORSE | DISCUS | 1981 |
| ROB MCADOW JACK JOHANSSON LARRY WELLS DOUG PFAU | 800 RELAY | 1981 |
| DOUG PFAU | 220 | 1980 |
| MARTY WAGNER | HIGH HURDLES | 1980 |
| CORKY MAXWELL DAN TANOURY JEFF ZARB DOUG PFAU | 400 RELAY | 1980 |
| ROB MCADOW DAN TANOURY PETE CHANDLER DOUG PFAU | 800 RELAY | 1980 |
| ROB MCADOW LARRY WELLS KERWIN BOOKER PETE CHANDLER | MILE RELAY | 1980 |
| TED WOHRLE | HIGH HURDLES | 1979 |
| CHUCK STELTENKAMP | DISCUS | 1979 |
| ROB MCADOW TED WOHRLE DOUG OLSEN PETE CHANDLER | MILE RELAY | 1979 |
| KEVEN SPENCER | LONG JUMP | 1978 |
| TED WOHRLE JEFF JACKSON BRIAN PASCIAK TOM FAIRMAN | MILE RELAY | 1977 |
| EARL WATSON | POLE VAULT | 1977 |

REGIONAL RUNNER UPS

1975-1982

| | | |
|---|------------|------|
| JACK JOHANSSON | 400 | 1982 |
| BRADD MORSE | SHOT PUT | 1981 |
| RON MEYER | SHOT PUT | 1980 |
| BRADD MORSE | DISCUS | 1980 |
| PETE CHANDLER | 880 | 1980 |
| CHUCK STELTENKAMP | DISCUS | 1979 |
| CHUCK DEW | MILE | 1979 |
| TED WOHRLE DAN TANOURY PETE CHANDLER DOUG OLSON | 880 RELAY | 1979 |
| SCOTT JOHANSSON BRIAN PASCIAK CHRIS HENN DAVE HARRIS | MILE RELAY | 1978 |
| KEVIN SPENCER | LONG JUMP | 1977 |
| LEW CALEO KEN JONES DAVE ALEXANDER BILL HAMBY | MILE RELAY | 1975 |

REGIONAL THIRDS

1975-1982

| | | |
|---|-------------|------|
| DERRICK PERRY | DISCUS | 1982 |
| PAT LAREAU | LOW HURDLES | 1982 |
| ROB MCADOW JACK JOHANSSON DARRIN DEESE DUANE LOSEY | 800 RELAY | 1982 |
| DUANE LOSEY KEN TANOURY DARRIN DEESE BRUCE WOHRLE | 400 RELAY | 1982 |

REGIONAL THIRDS CONT.

1975-1982

| | | |
|--|------------|------|
| DOUG PFAU | 200 | 1981 |
| ROB MCADOW JACK JOHANSSON LARRY WELLS DOUG PFAU | 1600 RELAY | 1981 |
| CORKY MAXWELL | LONG JUMP | 1980 |
| DON DOUBLE | HIGH JUMP | 1979 |
| DAN COOPER KEVIN SPENCER BRIAN PASCIAK TED WOHRLE | 440 RELAY | 1978 |
| EARL WATSON | POLE VAULT | 1978 |
| TED WOHRLE BRIAN PASCIAK JEFF JACKSON TOM FAIRMAN | 880 RELAY | 1977 |
| GARY QUESADA | TWO MILE | 1975 |
| DAVE ALEXANDER | 880 RUN | 1975 |

LEAGUE CHAMPIONS 1975-1980

1982
BRADD MORSE
BRADD MORSE
JACK JOHANSSON

DISCUS *
SHOT PUT
400*

1978
DAN COOPER
KEVIN SPENCER
BRIAN PASCIAK
TED WOHRLE

880 RELAY

1981
DOUG PFAU
BRADD MORSE
JACK JOHANSSON

400*
DISCUS*
LONGS *

SCOTT JOHANSSON
BRIAN PASCIAK
CHRIS HENN
DAN HARRIS

MILE RELAY

ROB MCADOW
JACK JOHANSSON
LARRY WELLS
DOUG PFAU

800 RELAY*

1977
CHUCK STELTENKAMP

DISCUS*

ROB MCADOW
JACK JOHANSSON
LARRY WELLS
DOUG PFAU

1600 RELAY*

1976
GREG STEVENS
TOM FAIRMAN
GARY QUESADA
KEN JONES

MILE RELAY*

1980
DOUG PFAU

220

1975
DAVE ALEXANDER
GARY QUESADA

880
TWO MILE

KERWIN BOOKER
DAN TANOURY
PETE CHANDLER
DOUG PFAU

440 RELAY

MARK PELUDAT
KEN JONES
DAVE ALEXANDER
BILL HAMBY

MILE RELAY*

KERWIN BOOKER
PETE CHANDLER
LARRY WELLS
ROB MCADOW

MILE RELAY*

LEAGUE RECORD *

1979
TED WOHRLE

HIGHS

ROB MCADOW
TED WOHRLE
PETE CHANDLER
DOUG OLSON

MILE RELAY

1978
KEVIN SPENCER
TED WOHRLE

LONG JUMP
HIGHS*

DAN COOPER
KEVIN SPENCER
TED WOHRLE
MARK HENN

440 RELAY

1982 ALL TROY TRACK AND FIELD TEAM 1982

| | | | |
|-------------|-------------------------|-----------|---------|
| DISCUS | BRADD MORSE | SENIOR | 172' |
| SHOT PUT | DERRICK PERRY | JUNIOR | 52' 3" |
| LONG JUMP | CORKY MAXWELL | SENIOR | 20' 11" |
| HIGH JUMP | TOM GAGNE | JUNIOR | 6' 2" |
| | PAT LAREAU | JUNIOR | 6' 2" |
| | CHRIS WOEHRLER | SOPHOMORE | 6' 2" |
| 110 HIGHS | PAT LAREAU | JUNIOR | 14.8 |
| 300 LOWS | PAT LAREAU | JUNIOR | 39.0 |
| 100 METERS | DUANE LOSEY | SENIOR | 11.5 |
| 200 METERS | SUANE LOSEY | SENIOR | 23.1 |
| 400 METERS | JACK JOHANSSON | SENIOR | 50.2 |
| 800 METERS | D. STRECKER | SENIOR | 1:59.4 |
| 1600 METERS | D. STRECKER | SENIOR | 4:22.5 |
| 3200 METERS | D. STRECKER | SENIOR | 9:46.2 |
| 800 RELAY | D. LOSEY, J. JOHANSSON | SR/SR | 1:31.8 |
| | R. MCADOW, D. DEESE | SR/JR | |
| 400 RELAY | D. LOSEY, K. TANOURY | SR/SR | 44.3 |
| | D. DEESE, B. WOEHREE | JR/SR | |
| 1600 RELAY | R. MCADOW, J. JOHANSSON | SR/SR | 3:24.0 |
| | D. DEESE, D. STRECKER | JR/SR | |

1982 ALL -SMA TEAM 1982

| | | | |
|-------------|-------------------|------------|-----------------------|
| DISCUS | BRADD MORSE | TROY | 164' 4" |
| SHOT PUT | BRADD MORSE | TROY | 50' 6 $\frac{1}{2}$ " |
| HIGH JUMP | GIL CHAPMAN | SOUTHFIELD | 6' 2" |
| POLE VAULT | GARRETT WEEB | FERNDALE | 14' 8 $\frac{1}{2}$ " |
| LONG JUMP | WENDELL STEVENS | FERNDALE | 21' 4" |
| 110 HH | CORNELIUS EDWARDS | SOUTHFIELD | 15.1 |
| 100 | TERRENCE ROBINSON | SOUTHFIELD | 11.3 |
| 800 RELAY | SOUTHFIELD | | 1:31.4 |
| 1600 | MARK WILLIAMSON | HAZEL PARK | 4:18.0 |
| 400 RELAY | SOUTHFIELD | | 44.3 |
| 400 METER | JACK JOHANSSON | TROY | 50.5 |
| 300 LH | GLEN WILLIAMS | SOUTHFIELD | 39.5 |
| 800 METERS | TREG SCOTT | SEAHOLM | 1:55.4 |
| 200 METERS | TERRENCE ROBINSON | SOUTHFIELD | 22.9 |
| 3200 METERS | MIKE KAVULICH | BERKLEY | 9:45.6 |
| 1600 RELAY | HAZEL PARK | | 3:25.1 |

| | | |
|------------|-----|-----|
| SOUTHFIELD | 8-0 | 129 |
| TROY | 7-1 | 107 |
| HAZEL PARK | 5-2 | 68 |
| FERNDALE | 4-3 | 56 |
| BERKLEY | 2-5 | 36 |
| KIMBALL | 2-5 | 32 |
| SEAHOLM | 1-6 | 54 |
| ANDOVER | 1-6 | 18 |

TROY HIGH HONOR ROLL

POLE VAULT

12'6"

| | | | |
|-----------------|-------|----|--------------|
| 1. E. WATSON | 13'6" | 78 | INDOOR STATE |
| 2. M. STANTON | 13'2" | 73 | |
| 3. S. GILLESPIE | 13'0" | 81 | AMBROSE |
| 4. M. HURLEY | 13'0" | 80 | LEAGUE |
| 5. W. JOHNSON | 12'8" | 57 | STATE RECORD |

POLE VAULT RELAY

| | | |
|------------------------------------|--------|----|
| 1. E. WATSON, M. HURLEY, F. CAMDEN | 33' 0" | 78 |
| 2. S. GILLESPIE, MIKE HURLEY | 23' 6" | 81 |
| 3. M. STANTON, WELES | 23' | 74 |
| 4. MARK HURLEY, S. GILLESPIE | 22' 0" | 80 |

LONG JUMP RELAY

55'

| | | |
|-------------------------------------|------------------------|----|
| 1. K. BOOKER, T. KELP, C. MAXWELL | 58' 8" | 80 |
| 2. M. HOPPE, C. MAXWELL, P. PAKIZER | 58' 1 $\frac{1}{4}$ " | 82 |
| 3. M. HOPPE, M. ENCISO, P. PAKIZER | 58' 1" | 82 |
| 4. L. CALEO, D. MCLEOD, K. JONES | 56' 6" | 75 |
| 5. M. HOPPE, P. PAKIZER, B. KWIPIS | 56' 2 $\frac{1}{2}$ " | 82 |
| 6. M. HOPPE, D. DEESE, K. GOSSETT | 56' 2" | 81 |
| 7. K. SPENCER, C. MEGER, T. WOHRLE | 54' 11 $\frac{1}{2}$ " | 78 |

HIGH JUMP RELAY

*17'8"

| | | |
|---------------------------------------|---------|----|
| 1. T. GAGNE, C. WOHRLE, P. LAREAU | 17' 10" | 82 |
| 2. T. GAGNE, C. WOHRLE, P. LAREAU | 17' 9" | 81 |
| 3. K. BOOKER, M. WAGNER, J. JOHANSSON | 17' 8" | 80 |
| 4. J. HAZELROTH, B. LANG, D. MCLEOD | 17' 6" | 75 |
| 5. D. DOUBLE, R. CLARK, K. BOOKER | 17' 5" | 79 |
| 6. C. WOHRLE, M. HATTON, P. LAREAU | 17' 4" | 82 |
| 7. J. HAZELROTH, B. LANG, D. MCLEOD | 17' 4" | 74 |
| 8. D. COOPER, D. DOUBLE, M. WAGNER | 17' 2" | 78 |

TROY HIGH YARD RECORDS

| <u>EVENT</u> | <u>NAME</u> | <u>TIME</u> | <u>YEAR</u> |
|--------------|--|-------------|-------------|
| 100 | K. Holder | 10.0 | 64 |
| 220 | K. Holder | 22.3 | 64 |
| 440 | T. Woehrle | 50.7 | 79 |
| 88880 | D. Alexander | 1:56.7 | 75 |
| Mile | T. Munn | 4:23.6 | 74 |
| 2 Mile | G. Quesada | 9:37.4 | 75 |
| 330 Lows | M. Wagner | 40.1 | 79 |
| 120 HH | T. Woehrle | 14.5 | 79 |
| 440 Relay | T. Woehrle, D. Cooper, K. Spencer, T. Munn | 44.3 | 78 |
| 880 Relay | T. Woehrle, D. Cooper, K. Spencer, B. Pasciak | 1:31.9 | 78 |
| Mile Relay | R. McAdow, T. Woehrle, D. Olsen, P. Chandler | 3:25.4 | 79 |

TROY HIGH METRIC RECORDS

| <u>EVENT</u> | <u>NAME</u> | <u>TIME</u> | <u>YEAR</u> |
|--------------|---|----------------|-------------|
| 100 | D. Pfau | 11.1 | 80 |
| 200 | D. Pfau | 22.2s 24.4s | 81 80 |
| 400 | J. Johansson | 50.2 | 82 |
| 800 | P. Chandler | 1:56.9 | 80 |
| 1600 | D. Strecker | 4:22.5 | 82 |
| 3200 | E. Iverson | 9:44.7 | 81 |
| 330 Lows | M. Wagner | 38.9 | 80 |
| 110 HH | T. Woehrle | 14.5 | 79 |
| 400 Relay | D. Losey, K. Tanoury, D. Deese, B. Woehrle | 44.3 | 82 |
| 800 Relay | D. Pfau, J. Johansson, R. McAdow, L. Wells | 1:31.8 | 81 |
| | J. Johansson, D. Losey, R. McAdow, D. Deese | 1:31.8 | 82 |
| 1600 Relay | R. McAdow, J. Johansson, D. Deese, D. Strecker | 3:24.0 | 82 |

RECORDS BROKEN THIS YEAR

| <u>EVENT</u> | <u>NAME</u> | <u>TIME</u> |
|------------------------------------|---|-------------|
| 400 | J. Johansson | 50.2 |
| 1600 RELAY | R. McAdow, J. Johansson, D. Deese, D. Strecker | 3:24.0 |
| SHOT PUT | D. Perry | 52'2 3/4" |
| DISCUS RELAY | B. Morse, D. Perry, A. Meacham | 455' 6" |
| SHOT PUT RELAY | B. Morse, D. Perry, F. Andris | 146' 7" |
| HIGH JUMP RELAY | T. Gagne, C. Woehrle, P. Lareau | 17'10" |
| SHUTTLE HURDDLE RELAY LOWS | D. Deese, C. Woehrle, P. Lareau, J. Johansson | 59.0 |
| SHUTTLE HURDDLE RELAY INT. | D. Deese, C. Woehrle, P. Lareau, J. Johansson | 60.8 |
| DISTANCE MEDELY | R. McAdow, J. McClear, K. Nash, D. Strecker | 10:38.4 |
| SPRINT MEDELY (200-100-100-400) | D. Losey, B. Woehrle, K. Tanoury, J. Johansson | 1:37.4 |
| SPRINT MEDELY (400-200-200-800) | J. Johansson, R. McAdow, D. Deese, D. Strecker | 3:40.8 |
| MIDDLE DISTANCE | K. Nash, R. Heeks, L. Wells, D. Strecker | 5:53.8 |

1982 BESTS

110 HIGHS

P. LAREAU 14.8
 C. WOHRLE 15.5
 B. PALLET 17.2

300 LOWS

P. LAREAU 39.0
 C. WOHRLE 39.7
 B. PALLET 43.8

100

D. LOSEY 11.5
 D. DEESE 11.6
 R. MCADOW 11.6
 B. WOHRLE 11.6
 B. KWAPIS 11.6

200

D. LOSEY 23.1
 J. JOHANSSON 23.3
 R. MEEKS 23.7

400

J. JOHANSSON 50.2
 R. MCADOW 51.5
 DEESE 52.7

800

D. STRECKER 1:59.4
 R. MCADOW 2:00.1
 B. ROBBINS 2:04

1600

D. STRECKER 4:22.5
 K. NASH 4:33
 B. ROBBINS 4:42

3200

D. STRECKER 9:46.2
 K. NASH 9:53.8
 B. ROBBINS 10:08

400 RELAY

D. LOSEY
 K. TANOURY 44.3
 D. DEESE
 B. WOHRLE

800 RELAY

R. MCADOW
 D. LOSEY
 J. JOHANSSON 1:31.8
 D. DEESE

DISCUS

B. MORSE 172'
 D. PERRY 165'
 A. MEACHAN 161'1"
 F. ANDRIS 129'

SHOT PUT

D. PERRY 52' 3"
 B. MORSE 51' 9"
 C. BARTZ 44' 3"

LONG JUMP

C. MAXWELL 20' 11"
 M. HOPPE 20' 7"
 P. PAKIZER 20' 4"

HIGH JUMP

T. BAGNE 6' 2"
 C. WOHRLE 6' 2"
 P. LAREAU 6' 2"
 M. HATTON 6' 0"

POLE VAULT

M. HURLEY 11' 6"
 M. DEGA 10'
 R. JAMESON 10'

1600 RELAY

R. MCADOW
 J. JOHANSSON 3:24
 D. DEESE
 D. STRECKER

TROY HIGH SCHOOL INDOOR TRACK RECORDS

| | | | | |
|---------------------|-------------------------------------|---------|----|----|
| 60 YARD HIGHS | T. WOHRLE, M. WAGNER | 7.8 | 78 | 80 |
| 60 YARD LOWS | T. WOHRLE | 7.5 | 78 | |
| 60 YARD DASH | T. WOHRLE | 6.6 | 78 | |
| 300YARD DASH | D. PFAU | 33.4 | 81 | |
| 440 YARD DASH | J. JOHANSSON | 53.4 | 82 | |
| 600 YARD DASH | R. MCADOW | 1:17.1 | 81 | |
| 1000 YARD DASH | d. MCGEE | 2:21.0 | 79 | |
| MILE RUN | d. MCGEE | 4:31.9 | 80 | |
| 2 MILE RUN | E. IVERSON | 10:10 | 81 | |
| SHOT PUT | B. MORSE | 52' 8" | 82 | |
| LONG JUMP | K. SPENCER | 20' 10" | 78 | |
| HIGH JUMP | T. GAGNE | 6' 4" | 82 | |
| | K. BOOKER | | 80 | |
| POLE VAULT | E. WATSON | 13'6" | 78 | |
| SHUTTLE HURDLE LOWS | WOHRLE, COOPER HENN, RETTLE | 29.5 | 78 | |
| 880 RELAY | PFAU, JOHANSSON WELLS, MCADOW | 1:37.0 | 81 | |
| MILE RELAY | DEESE, MCADOW WELLS, JONANSSON | 3:29.5 | 82 | |
| TWO MILE RELAY | MORSE, MCADOW STRECKER, PFAU | 8:27 | 82 | |
| DISTANCE MEDLEY | STRECKER, MCADOW CHANDLER, MCGEE | 11:10 | 79 | |
| SPRINT MEDLEY | MCADOW, WELLS | 9:46.1 | 82 | |
| 440-220-220-880- | DEESE, PFAU | | | |
| SPRINT MEDLEY | DEESE, MCADOW | 2:33.5 | 82 | |
| 440-220-220-440 | WELLS, JOHANSSON | | | |
| TRIPLE JUMP | RICK CLARK | 36' 1" | 79 | |

TROY HIGH HONOR ROLL

| | | | |
|-----------------|--------|----------|--------------|
| | 100 | *11.4* | |
| 1. K. HOLDER | 10.9 | 64 | REGIONALS |
| 2. L. CALEO | 11.0 | 75 | TROY |
| 3. D. PFAU | 11.1 | 80 | TROY |
| 4. K. GOSSET | 11.4 | 81 | REGIONAL |
| 4. T. WOHRLE | 11.4 | 79 | AVONDALE |
| 4. M. STANTON | 11.4 | 73 | TROY |
| | 200 | *23.3* | |
| 1. D. PFAU | 22.2 s | 81 | MANSFIELD |
| 1. D. PFAU | 22.4 c | 80 | STATE |
| 2. K. HOLDER | 22.3 s | 64 | OAKLAND CO. |
| 3. T. WOHRLE | 22.9 | 79 | TROY |
| 4. L. CALEO | 23.0 | 75 | TROY |
| 5. D. LOSEY | 23.1 | 82 | TROY |
| 6. J. JOHANSSON | 23.3 | 82 | TROY |
| 6. R. McADOW | 23.3 | 81 | TROY |
| 6. D. TANOURY | 23.3 | 80 | EISENHOWER |
| 6. D. OLSON | 23.3 | 79 | TROY |
| | 400 | *51.8* | |
| 1. J. JOHANSSON | 50.2 | 82 | TROY |
| 2. T. WOHRLE | 50.5 | 79 | LEAGUE |
| 3. D. PFAU | 50.7 | 81 | LEAGUE |
| 4. R. McADOW | 50.9 | 79 | TROY |
| 5. K. JONES | 51.2 | 75 | LEAGUE |
| 6. K. BOOKER | 51.3 | 80 | UTICA |
| 7. B. HAMBY | 51.3 | 74 | LEAGUE |
| 8. R. TARGAL | 51.5 | 73 | LEAGUE |
| 9. L. WELLS | 51.6 | 80 | TROY |
| 10. P. CHANDLER | 51.7 | 79 | TROY |
| | 800 | *1:59.5* | |
| 1. D. ALEXANDER | 1:56.0 | 75 | REGIONAL |
| 2. P. CHANDLER | 1:56.9 | 80 | OXFORD INVIT |
| 3. B. HAMBY | 1:57.4 | 74 | STATE |
| 4. T. MUNN | 1:57.8 | 73 | |
| 5. C. DEW | 1:58.0 | 79 | TROY |
| 6. R. TARGAL | 1:58.5 | 73 | |
| 7. D. STRECKER | 1:59.4 | 82 | TROY |
| | 1600 | *4:29* | |
| 1. T. MUNN | 4:22.4 | 73 | TROY |
| 2. D. STRECKER | 4:22.5 | 82 | OAKLAND CO. |
| 3. D. ALEXANDER | 4:24.8 | 75 | L.O. INVIT |
| 4. G. QUESADA | 4:27.8 | 75 | OAKLAND CO. |
| 5. W. GLAZER | 4:28.4 | 75 | OAKLAND CO. |
| 6. C. DEW | 4:29.0 | 79 | REGIONALS |

STANDARD

TROY HIGH HONOR ROLL

| | | | |
|--|-----------|--------|---------------|
| | 120 H. H. | *15.8* | |
| 1. T. WOHRLE | 14.5 | 79 | STATE |
| 2. P. LAREAU | 14.8 | 82 | REGIONAL |
| 3. M. WAGNER | 15.2 | 80 | UTICA |
| 4. M. HENN | 15.3 | 78 | ATHENS |
| 5. QUALMAN | 15.4 | 68 | TROY |
| 5. B. MUR | 15.4 | 62 | TROY |
| 6. C. WOHRLE | 15.5 | 82 | TROY |
| 7. C. MURLOW | 15.7 | 74 | TROY |
| 8. J. JOHANSSON | 15.8 | 81 | LEAGUE |
| | 300 L. H. | *41.8* | |
| 1. M. WAGNER | 38.9 | 80 | EISENHOWER |
| 2. P. LAREAU | 39.0 | 82 | TROY |
| 3. J. JOHANSSON | 39.3 | 81 | LEAGUE |
| 4. C. WOHRLE | 39.7 | 82 | REGIONAL |
| 5. M. HENN | 40.6 | 78 | LEAGUE |
| 6. K. SPENCER | 40.7 | 78 | LAMPHERE |
| 7. S. JOHANSSON | 40.9 | 78 | LAKE ORION |
| 7. D. RETTELE | 40.9 | 78 | LAKE ORION |
| 8. T. WOHRLE | 41.6 | 77 | TROY |
| 9. R. CLARK | 41.7 | 79 | TROY |
| | 400 RELAY | *45.4* | |
| 1. T. WOHRLE, M. HENN, K. SPENCER, D. COOPER | 44.2 | 78 | LEAGUE |
| 2. D. LOSEY, K. TANOURY, D. DEESE, B. WOHRLE | 44.3 | 82 | LEAGUE |
| 3. D. DEESE, B. WOHRLE, J. ZARB, K. GOSSET | 44.6 | 81 | LEAGUE |
| 4. K. BOOKER, D. TANOURY, J. ZARB, D. PFAU | 44.9 | 80 | ATHENS RELAYS |
| 4. D. PFAU, B. WOHRLE, J. ZARB, K. GOSETT | 44.9 | 81 | ATHENS RELAYS |
| 5. D. COOPER, K. SPENCER T. WOHRLE, M. HENN | 45.0 | 78 | ATHENS |
| 6. L. CALEO, M. HAWARNY M. PELUDAT, D. McCLEOD | 45.3 | 74 | ECCENTRIC |
| 6. C. MAXWELL, T. WOHRLE, D. TANOURY, D. OLSON | 45.3 | 79 | REGIONAL |
| 6. D. THOMPSON, D. TANOURY, J. ZARB, D. PFAU | 45.3 | 80 | TROY |
| 6. M. WAGNER, D. TANOURY, J. JOHANSSON, D. PFAU | 45.3 | 80 | L.O. INVIT |
| 11 D. COOPER, R. COHEE, K. SPENCER, M. HENN | 45.4 | 77 | LEAGUE |

*STANDARD

TROY HIGH HONOR ROLL

DISCUS

* 132'*

| | | | |
|-------------------|-----------|----|----------|
| 1. B. MORSE | 172' 11½" | 81 | STATE |
| 2. D. PERRY | 165' | 82 | ATHENS |
| 3. A. MEACHAM | 161' 1" | 82 | REGIONAL |
| 4. C. STELTENKAMP | 149' 9" | 79 | STATE |
| 5. T. MORSE | 134' 4" | 79 | TROY |
| 6. R. MEYERS | 134' | 79 | TROY |

SHOT PUT

*45**

| | | | |
|-------------------|--------|----|-----------|
| 1. D. PERRY | 52' 3" | 82 | COUNTY |
| 2. B. MORSE | 52' | 81 | TROY |
| 3. T. GIACHUIC | 50' 2" | 70 | TROY |
| 4. R. MEYER | 49' 2" | 80 | MANSFIELD |
| 5. C. STELTENKAMP | 46' 4" | 79 | LEAGUE |

LONG JUMP

20'

| | | | |
|----------------|---------|----|----------|
| 1. K. HOLDER | 22' 7" | 64 | REGIONAL |
| 2. K. SPENCER | 22" 4½" | 78 | ATHENS |
| 3. L. LOCKWOOD | 21" | 73 | TROY |
| 4. C. MAXWELL | 20' 11" | 82 | TROY |
| 5. M. HOPPE | 20' 7" | 82 | TROY |
| 6. P. PACKIZER | 20' 4" | 82 | TROY |
| 7. D. BALAGNA | 20' 2½" | 81 | TROY |
| 8. K. BOOKER | 20' 2" | 80 | TROY |

HIGH JUMP

6'

| | | | |
|-----------------|--------|----|-----------|
| 1. B. LANG | 6' 3½" | 75 | LEAGUE |
| 2. T. GAGNE | 6' 2" | 81 | TROY |
| 2. C. WOHRLE | 6' 2" | 81 | TROY |
| 2. P. LAREAU | 6' 2" | 81 | TROY |
| 2. K. BOOKER | 6' 2" | 80 | UTICA |
| 2. D. DOUBLE | 6' 2" | 78 | LEAGUE |
| 2. M. TARGAL | 6' 2" | 74 | REGIONAL |
| 2. J. HAZELROTH | 6' 2" | 75 | ECCENTRIC |
| 3. D. COOPER | 6' 1" | 78 | ATHENS |
| 3. R. CLARK | 6' 1" | 79 | LEAGUE |
| 4. M. HATTON | 6' 0" | 81 | TROY |
| 4. J. JOHANSSON | 6' 0" | 80 | ELKS |
| 4. M. WAGNER | 6' 0" | 80 | ELKS |

POLE VAULT

| | | | |
|--------------|--------|----|--------------|
| 1. E. WATSON | 13' 6" | 78 | STATE INDOOR |
|--------------|--------|----|--------------|

CONTINUED NEXT PAGE

TROY HIGH HONOR ROLL

| | 3200 | *9:59* | |
|------------------|---------|--------|------------|
| 1. G. QUESADA | 9:33.8 | 75 | REGIONALS |
| 2. B. KILPATRICK | 9:35.8 | 73 | REGIONALS |
| 3. E. IVERSON | 9:44.7 | 81 | LEAGUE |
| 4. D. STRECKER | 9:46.2 | 82 | TROY |
| 5. C. DEW | 9:51.8 | 78 | L.O. INVIT |
| 6. D. MCGEE | 9:53.5 | 79 | TROY |
| 7. K. NASH | 9:53.8 | 82 | LEAGUE |
| 8. K. BERNARD | 9: 55.8 | 78 | ATHENS |

| | 800 RELAY | *1:32.5* | |
|---|-----------|----------|------------|
| 1. D. COOPER, T. WOHRLE, B. PASCIAK, K. SPENCER | 1:31.4 | 78 | LEAGUE |
| 2. D. LOSEY, J. JOHANSSON, R. MCADOW, D. DEESE | 1:31.8 | 82 | LEAGUE |
| 2. R. MCADOW, J. JOHANSSON, L. WELLS, D. PFAU | 1:31.8 | 81 | REGIONAL |
| 3. C. MAXWELL, D. PFAU, P. CHANDLER, D. TANOURY | 1:32.0 | 80 | L.O. INVIT |
| 4. K. JONES, M PELUDAT, D. MCCLEOD, L. CALEO | 1:32.2 | 75 | LEAGUE |
| 5. T. FAIRMAN, J. JACKSON, T. WOHRLE, B. PASCIAK | 1:32.3 | 77 | STATE |
| 5. K. BOOKER, P. CHANDLER, D. TANOURY, D. PFAU | 1:32.3 | 80 | LEAGUE |
| 6. T. WOHRLE, P. CHANDLER, D. TANOURY, D. OLSON | 1:32.4 | 79 | STATE |

SOME 800 RELAY TEAMS RAN UNDER 1:32.5 SEVERAL TIMES. THE RELAY TEAMS
BEST TIME OF THE YEAR IS LISTED.

STANDARD

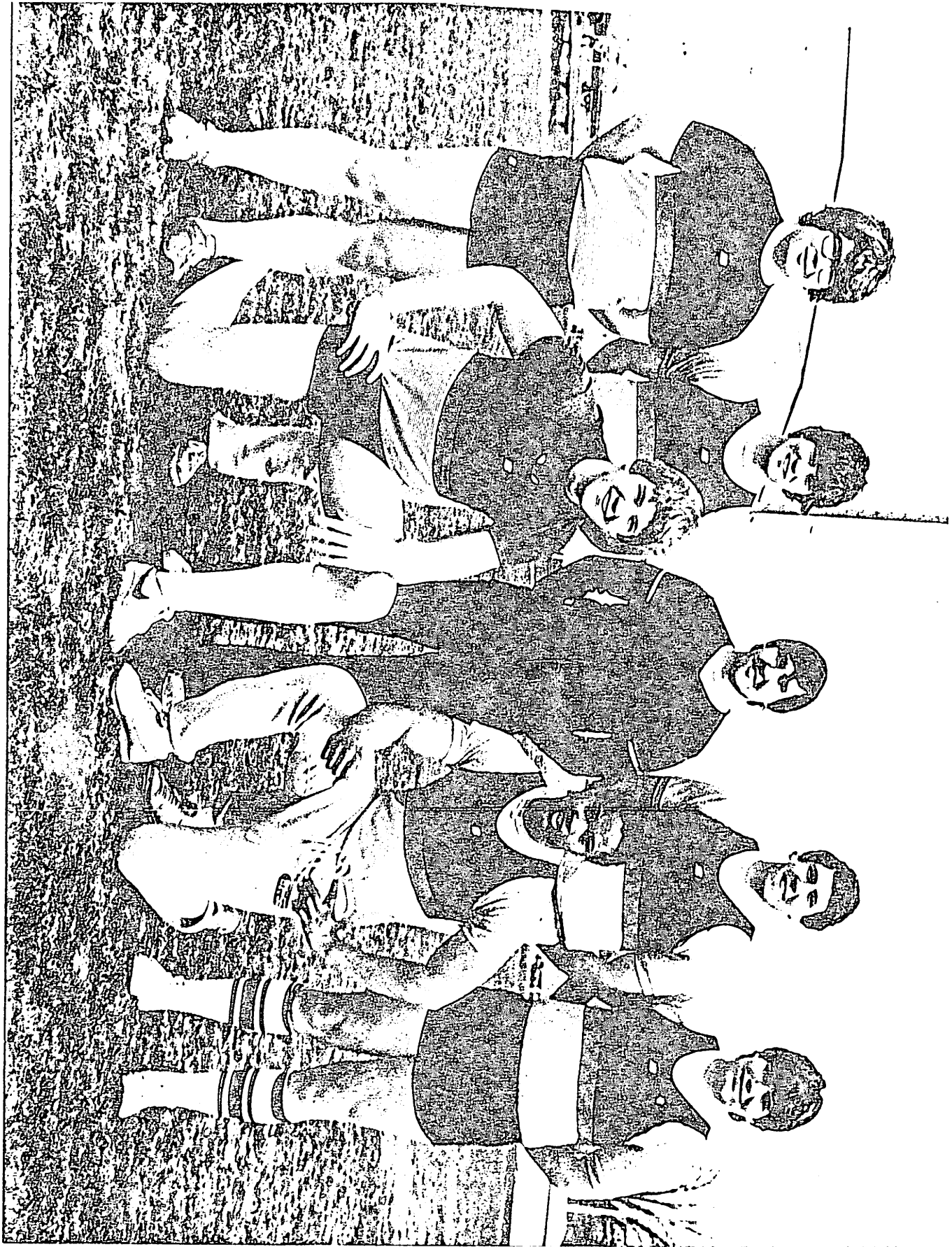

TROY HIGH HONOR ROLL

1600 RELAY

3:29.9

| | | | | |
|-----|--|--------|----|--------------------|
| 1. | R. MCADOW, J. JOHANSSON, D. DEESE, D. STRECKER | 3:24.0 | 82 | OAKLAND CO. |
| 2. | T. WOHRLE, D. OLSON P. CHANDLER, R. MCADOW | 3:24.3 | 79 | STATE |
| 3. | B. HAMBY, D. ALEXANDER, L. CALEO, K. JONES | 3:25.3 | 75 | LEAGUE |
| 3. | G. STEVENS, T. FAIRMAN, G. QUESADA, K. JONES | 3:25.3 | 76 | LEAGUE |
| 4. | K. BOOKER, P. CHANDLER, L. WELLS, R. MCADOW | 3:25.4 | 80 | LEAGUE |
| 5. | R. MCADOW, J. JOHANSSON, L. WELLS, D. PFAU | 3:26.0 | 81 | REGIONAL |
| 6. | M. PELUDAT, D. ALEXANDER, B. HAMBY, K. JONES | 3:26.0 | 75 | LEAGUE |
| 7. | R. MCADOW, J. JOHANSSON, C. WOHRLE, D. STRECKER | 3:27.9 | 82 | AMBROSE |
| 8. | T. FAORMAN, J. JACKSON, T. WOHRLE, B. PASCIAK | 3:28.1 | 77 | REGIONAL |
| 9. | D. HARRIS, B. PASCIAK, C. HENN, S. JOHANSSON | 3:28.6 | 78 | STATE |
| 10. | P. LAREAU, R. MCADOW, J. JOHANSSON, L. WELLS | 3:29.9 | 81 | AMBROSE AMBROSE |

SOME 1600 RELAY TEAMS RAN UNDER 3:30 SEVERAL TIMES. THE TIMES ABOVE REFLECT THE RELAY TEAMS BEST TIME OF THE YEAR.

THE INDOOR MILE RELAY

| | | | | |
|----|---|--------|----|--------|
| 1. | D. DEESE, J. JOHANSSON, R. MCADOW, L. WELLS | 3:29.5 | 82 | U of M |
| 2. | R. MCADOW, J. JOHANSSON, L. WELLS, D. PFAU | 3:31.8 | 81 | U of M |
| 3. | R. MCADOW, J. JOHANSSON P. CHANDLER, D. PFAU | 3:33.8 | 80 | U OF M |
| 4. | R. MCADOW, P. CHANDLER T. DOUBLE, G. PHAIR | 3:36.2 | 79 | U of M |

TROY HIGH HONOR ROLL

SHUTTLE HURDLE RELAY LOWS

61.0

| | | | | |
|----|---|------|----|------------|
| 1. | J. JOHANSSON, D. DEESE, P. LAREAU, C. WOHRLE | 58.8 | 82 | L.O. INVIT |
| 2. | D. COOPER, K. SPENCER, M. HENN, T. WOHRLE | 59.1 | 78 | L.O. INVIT |
| 3. | J. JOHANSSON, D. DEESE, P. LAREAU, C. WOHRLE | 59.9 | 81 | L.O. INVIT |
| 4. | M. WAGNER, K. BOOKER J. JOHANSSON, P. LAREAU | 60.0 | 80 | L.O. INVIT |
| 5. | R. CLARK, K. BOOKER M. WAGNER, T. WOHRLE | 60.3 | 79 | L.O. INVIT |
| 6. | D. COOPER, R. CLARK M. HENN, T. WOHRLE | 61.0 | 77 | ECCENTRIC |
| 7. | M. HENN, B. KYLE, M. PELUDAT, B. NESBIT | 61.0 | 75 | ECCENTRIC |

SOME SHUTTLE HURDLE RELAYS HAVE RUN UNDER 61.0 MORE THAN ONCE.
THE RELAY TEAMS BEST TIME OF THE YEAR IS LISTED.

SHUTTLE HURDLE RELAY INTERMEDIATE

* 64*

| | | | | |
|----|---|------|----|-----------|
| 1. | D. DEESE, P. LAREAU J. JOHANSSON, C. WOHRLE | 60.8 | 82 | AMBROSE |
| 2. | D. DEESE, P. LAREAU, J. JOHANSSON, C. WOHRLE | 62.3 | 81 | AMBROSE |
| 3. | D. COOPER, K. SPENCER, M. HENN, T. WOHRLE | 63.2 | 78 | MANSFIELD |

SHUTTLE HURDLE RELAY (880 LOWS)

| | | | | |
|----|--|--------|----|------|
| 1. | M. WAGNER, K. BOOKER, P. LAREAU, J. JOHANSSON | 1:45.9 | 80 | ELKS |
|----|--|--------|----|------|

SPRINT MEDLEY RELAY 200-100- 100-400

1:39.5

| | | | | |
|----|--|--------|----|--------|
| 1. | L. LOSEY, D. TANOURY, B. WOHRLE, J. JOHANSSON | 1:37.4 | 82 | ATHENS |
| 1. | R. MCADOW, J. ZARB K. GOSSET, D. PFAU | 1:37.4 | 81 | ATHENS |
| 2. | D. LOSEY, K. TANOURY, D. DEESE, J. JOHANSSON | 1:39.0 | 82 | LUTKUS |

SPRINT MEDLEY RELAY 400-200-200-800

3:42

| | | | | |
|----|---|--------|----|---------|
| 1. | J. JOHANSSON, R. MCADOW, D. DEESE, D. STRECKER | 3:40.8 | 82 | AMBRØSE |
|----|---|--------|----|---------|

STANDARD

TROY HIGH HONOR ROLL

DISTANCE MEDLEY RELAY

800-400-1200-1600

11:07

- | | | | | |
|----|---|---------|----|--------------|
| 1. | R. MCADOW, J. MCLEAR, K. NASH, D. STRECKER | 10:38.4 | 82 | ATHENS |
| 2. | R. MCADOW, P. LAREAU, K. NASH, D. STRECKER | 10:42.0 | 82 | AMBROSE |
| 3. | C. HENN, B. PASCIAK, M. WASSERBECK, K. BERNARD | 10:43.9 | 78 | L.O. RELAYS |
| 4. | W. GLAZER, K. JONES, D. ALEXANDER, G. QUESADA | 10:55.0 | 75 | B. R. RELAYS |
| 5. | R. COHEE, B. PASCIAK, K. BERNARD, B. CARTER | 11:06.) | 77 | L.O. RELAYS |
| 6. | P. O TOOLE, G. PHAIR, D. MCGEE, C. DEW | 11:06.5 | 79 | L.O. REALAY |

2 MILE RELAY

8:25

- | | | | | |
|----|---|--------|----|--------------|
| 1. | M. PELUDAT, W. GLAZER, G. QUESADA, D. ALEXANDER | 8:05.3 | 75 | B. R. RELAYS |
| 2. | R. MCADOW, K. NASH, B. ROBBINS, D. STRECKER | 8:14.4 | 82 | LUTKUS |
| 3. | R. COHEE, P. OTOOLE, D. DOUBLE, C. HENN | 8:16.1 | 78 | L.O. RELAYS |
| 4. | E. IVERSON, M. PFAU, D. CORDIER, D. STRECKER | 8:18.7 | 81 | L.O. RELAYS |
| 5. | P. CHANDLER, R. MCADOW, J. JOHANSSON, D. CORDIER | 8:24.0 | 80 | L.O. RELAYS |

4 MILE RELAY

19:00

- | | | | | |
|----|---|---------|----|-------------|
| 1. | D. STRECKER, G. BUNTING, D. MCGEE, C. DEW | 18:39.1 | 79 | L.O. RELAYS |
| 2. | J. CAPO, M. WASSERBECK, K. BERNARD, D. CRUTCHFIELD | 19:01 | 78 | L.O. RELAYS |

MIDDLE DISTANCE RELAY 800- 400-400-800

6:00

- | | | | | |
|----|---|--------|----|--------|
| 1. | K. NASH, P. LAREAU L. WELLS, D. STRECKER | 5:53.4 | 82 | ATHENS |
| 2. | M. PFAU, P. LAREAU J. MCCLEAR, E. IVERSON | 5:58.2 | 81 | ATHENS |
| 3. | R. COHEE, P. MARZOLF D. OLSON, D. COOPER | 5:59.2 | 77 | ATHENS |
| 4. | D. DOUBLE, M. WASSERBECK K. BERNARD, P. CHANDLRE | 5:59.3 | 78 | ATHENS |

STANDARD

FRESHMAN TRACK RECORDS

| | | | |
|--------------|--|---------|----|
| 100 M | D. Thompson C. Maxwell | 11.6 | 79 |
| 200 M | T. Woehrle | 23.7 | 76 |
| 400 M | R. McAdow | 52.7 | 79 |
| 110 HH | T. Woehrle | 15.4 | 76 |
| 300 LH | C. Woehrle | 41.3 | 81 |
| 800 M | P. OToole | 2:04.5 | 78 |
| 1600 M | D. Strecker | 4:41.3 | 79 |
| 3200 M | D. Strecker | 10:22.0 | 79 |
| Pole Vault | Mike Hurley | 11'0" | 81 |
| Discus | B. Morse | 130'0" | 79 |
| Shot Put | B. Morse | 44'11½" | 79 |
| High Jump | M. Targal | 6'0" | 72 |
| Long Jump | C. Maxwell | 19'5" | 79 |
| 400 M Relay | C. Maxwell L. Wells B. Woehrle D. Thompson | 47.0 | 79 |
| 800 M Relay | J. Johansson L. Wells K. Tanoury C. Maxwell | 1:38.7 | 79 |
| 1600 M Relay | J. Johansson L. Wells D. Strecker R. McAdow | 3:40.0 | 79 |



David Krafzur
Lathrup



Derek Woodmore
Avondale



Robert Hess
Rochester

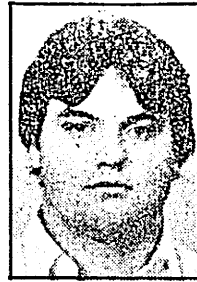

Pete Brown
Farmington



Bradd Morse
Troy



Ed Lumm
Holly



Kenneth Mitchell
Oak Park



Rick Horston
Oak Park



Jamie Elliott
Dondero

Niemi, Elliott highlight All-County track team

BY MARVIN GOODWIN
Of The Oakland Press

If Paul Niemi is carrying a little extra weight these days, it's not because he's overweight. Niemi's prized Oxford High jacket has a mammoth cluster of medals which, no doubt, add a few more pounds to his slender frame. One cannot help but hear him coming when he wears his jacket.

On the track however, his opponents often saw him going. Niemi, one of several dominating individuals on the All Oakland County track team, literally owned the 120-yard high and 330-yard low hurdles throughout the season.

With bests of 13.8 and 37.8 respectively, Niemi was regional, Oakland County and Class B state champion in the highs and was Class B state runnerup in the lows, his only defeat of the outdoor season in Michigan.

Royal Oak Dondero's Jamie Elliott, the Class A state cross country champion, was the county's best miler (4:17.6), and the Class A state champ in the two mile who seemed to control his events with ease.

Just when it seemed Ken Mitchell of Oak Park was locked eternally in 49 second quarter miles, the senior sprinter solidified his standing as one of the top 440 men in the state.

Mitchell, who heads the Oak Park contingent of the All Oakland County team, bettered

the Class B state meet 440-yard dash record with a sizzling 48.0 — the equivalent of a 47.7 400 meter dash. His time broke the former record by nearly a second.

That kind of performance helped Oak Park have one of its better seasons. But Mitchell certainly had help. Teammate Rick Horston often had to fend off strong challenges, but



Paul Niemi
Oxford

seemed to prevail in the 880-yard run. Horston won the Oakland County, regional and Class B state crowns and had a best of 1:54.3.

Both Horston and Mitchell ran on the Redskin 880 and mile relay teams which, for the most part, ruled Oakland County track. Tracy Byrd and Mike Martin were on the 3:21.6 mile relay and Wilton Cain and Mike Martin were on the 1:29.8 880-

relay.

Rochester's Robert Hess, the county's top long jumper, seemed at his best in the larger meets.

Hess captured league, regional and Oakland County meet long jump titles, placed fifth in the Class A state 100 meter dash and long jump, and was a main force behind Rochester's much improved team.

All-around athlete Derek Woodmore of Avondale completed a hat trick of All-County team selections. After being picked for the county basketball and football teams, he added track to his repertoire.

Woodmore was league, regional and Oakland County meet champion in the 100 and 200 meter dashes, placed third and fourth respectively in the Class B state meet. It was his first year out for track.

Dave Krafzur of Southfield Lathrup, who often doubled in the mile and two mile, rounded out his season by stealing the Oakland County 3200 meter run crown (after a 4:19 1600 meters) and finishing second in the Class A 3200 meter run.

Southfield's 400-meter relay team of Mark Harris, Mike McCaskill (All County in basketball) Terrence Robinson and Cornelius Edwards was less than a tick slower than the fastest time in the county. But the Blue Jays were consistent for points.

Southfield won its regional, was second to Rochester in the Oakland County meet, and clocked the fastest time of Class A Oakland County schools at the

state meet.

Bradd Morse of Troy heaved the discus 172-0, good enough for fifth in the Class A state meet. He also added Oakland County, regional and league discus titles.

Pete Brown of Farmington had a county best toss of 56-5½, but more importantly, could be counted on to score points. Brown was Oakland County, regional and league champion and placed fifth in the Class A state meet.

West Bloomfield's Dave Butler often had the knack of winning when it counted most. In the Oakland County meet, Butler, Lake Orion's Bob Stebbins and Oak Park's Eddie Wilcox all jumped 6-6. Butler, however, had fewer misses and thus won the title. He was league and regional champion and tied for fourth at the Class A state meet (along with Lakeland's Joe Saulski) and had a best effort of 6-8.

Holly's Ed Lumm is an aggressive pole vaulter whose determination paid off. He captured the Class B state pole vault title and, along with Troy Athen's Chris Kramer, had the county's best height (13-8).

Lumm also was league, regional and Oakland County runnerup (to Kramer).

Among the boys teams, Rochester and Troy Athens made perhaps the biggest improvement over the last year. Both teams won their respective league meets.

Other area state champions included Oakland Christian's Ron Landry, who captured the 1600 meter run in 4:26.



Oak Park — (from left) Ken Mitchell, Mike Martin, Rick Horston, Wilton Cain



Southfield — (from left) Mark Harris, Mike McCaskill, Terrence Robinson, Cornelius Edwards