

1984

COLT OF THE YEAR CHRIS WOHRLE



NOTABLE ACHIEVEMENTS

300 LOW HURDLES
7 th STATE MEET
2nd REGIONAL
OAKLAND COUNTY CHAMPION
2nd SMA
ALL-OAKLAND COUNTY PONTIAC PRESS
ALL AREA ECCENTRIC
ALL AREA ROYAL OAK TRIBUNE
ALL COUNTY FREE PRESS
ALL OAKLAND COUNTY FRESHMAN

RECORDS HELD	
300 LOW HURDLES	37.8
400 RELAY	43.7
800 RELAY	1:30.6
SHUTTLE HURDLE RELAY L	58.8
SHUTTLE HURDLE RELAY I	60.6
HIGH JUMP RELAY	18'0"
60 LOW HURDLES	7.3

MIKE HATTON

RECORDS
HIGH JUMP 6' 9" SCHOOL RECORD
SMA CHAMPION
LEAGUE RECORD HOLDER 6' 9"
2nd REGIONAL 6' 8"
HIGH JUMP RELAY 18' 0"

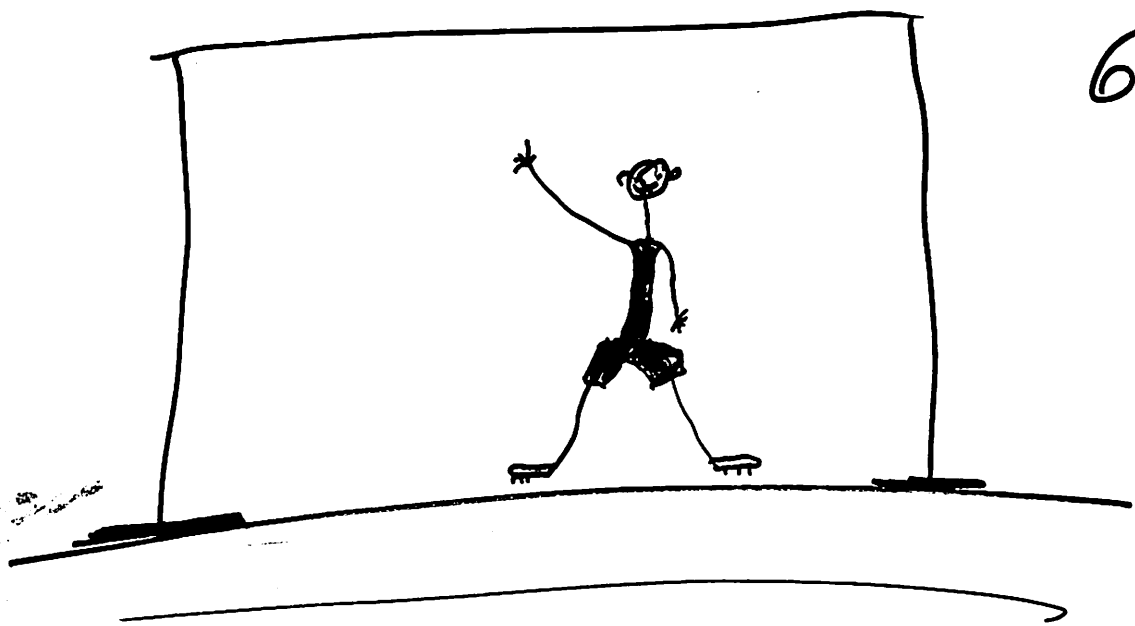

6' 9"

DARRYL HENDERSON

SCHOOL RECORD
POLE VAULT 13' 9"
800 RELAY 1:30.6
LEAGUE CHAMPION
ALL AREA TRIBUNE
7th STATE MEET
2nd SMA 800 RELAY
2nd SMA 400 RELAY

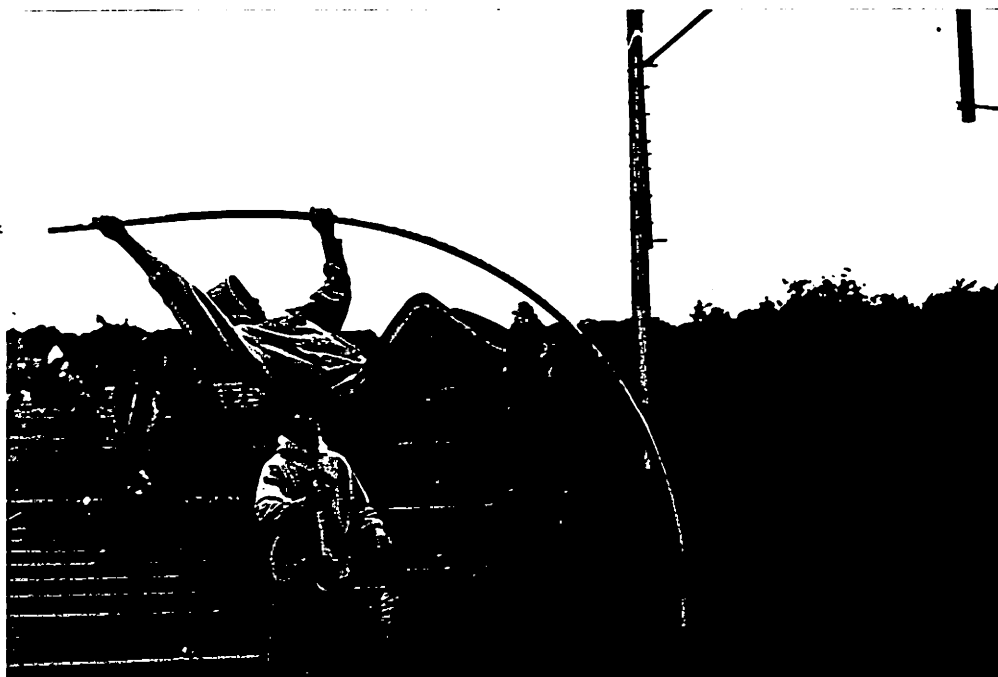



ANTHONY MCCLAIN

SCHOOL RECORDS

100 meters 10.9

200 meters 22.1

800 meter relay 1:30.6

BROKE 20 YEAR RECORD

2nd SMA 200 22.2

2nd SMA 100 10.9

2nd SMA 1600 RELAY

2nd SMA 400 RELAY



BILL ROBBINS

800 1:56.6

2nd SMA 800

2nd SMA 800 RELAY

2nd SMA 1600 RELAY

SCHOOL RECORDS

INDOOR 2300 RELAY 8:22

INDOOR DMR 11:04

ALL SMA CROSS CROSS COUNTRY



CHUCK BARTZ FIRST TO PLACE IN TWO

CHUCK BARTZ FIRST TROY TRACKMAN TO PLACE IN TWO INDIVIDUAL EVENTS IN THE STATE MEET.



SHOT PUT

8th STATE MEET
2nd SMA
2nd REGIONAL
3rd OAKLAND COUNTY MEET
ALL AREA ECCENTRIC
ALL AREA TRIBUNE

SHOT PUT RELAY

1st AMBROSE RELAYS
1ST ATHENS RELAYS
1ST LUTCUS RELAYS

DISCUS

1ST REGIONAL
5th STATE MEET
3rd SMA
3rd OAKLAND COUNTY

DISCUS RELAY

1ST ATHENS RELAYS
1ST LUTCUS RELAYS
1ST PORT HURON RELAYS
2nd ATHENS RELAYS

TEAM ACHIEVEMENTS 1984

OAKLAND COUNTY 2ND.PONT., TROY, SOUTHFIELD
 "A" REGIONALS 2ND.SOUTHFIELD, TROY BROTHER RICE
 ATHENS RELAYS 3RD.HURON, LAKELAND, TROY
 SMA LEAGUE 2ND.SOUTHFIELD, TROY, SEAHOLM
 SMA 2ND.SOUTHFIELD, TROY, HAZEL PARK
 PORT HURON RELAYS 3RDBROTHER RICE, PORT HURON, TROY

REGIONAL CHAMPS.....1980, 1982
 LEAGUE CHAMPS.....1978, 1979, 1980, 1981
 LEAGUE MEET CHAMPS.....1978, 1979, 1981
 MSU SPARTAN RELAYS CHAMPS...1978
 LAKE ORION RELAYS CHAMPS....1977, 1978, 1979, 1980, 1982, 1983
 ATHENS REALYS CHAMPS.....1981
 AMBROSE RELAYS CHAMPS.....1982
 UNDEFEATED33 1978-1980

REGIONALS 1st..1980, 1982
 2nd..1979, 1984
 3rd..1977, 1981, 1983
 4th..1975, 1978, 1982

STATE MEET POINTS
 1983....7
 1982....5
 1981....8
 1979.../10
 1978....15
 1984...8.5

1984.....7-1
 1983.....7-1
 1982.....7-1
 1981.....8-0
 1980.....11-1
 1979.....12-0
 1978.....12-0
 1977.....8-4
 1976.....5-7
 1975.....7-5

1984 84-20

84-20

REGIONAL CHAMPIONS 1975-1983

CHUCK BARTZ	SHOT PUT	1984
DERRICK PERRY	SHOT PUT	1983
BRADD MORSE	DISCUS	1982
DERRICK PERRY	SHOT PUT	1982
ROB MCADOW JACK JOHANSSON DERRIN DEESE DARYL STRECKER	1600 RELAY	1982
BRADD MORSE	DISCUS	1981
ROB MCADOW JACK JOHANSSON LARRY WELLS DOUG PFAU	800 RELAY	1981
MARTY WAGNER	HIGH HURDLES	1980
CORKY MAXWELL DAN TANOURY JEFF ZARB DOUG PFAU	400 RELAY	1981
ROB MCADOW DAN TANOURY PETE CHANDLER DOUG PFAU	800 RELAY	1980
ROE MCADOW LARRY WELLS KERWIN BOOKER PETE CHANDLER	MILE RELAY	1980
TED WOHRLE	HIGH HURDLES	1979
CHUCK STELTENKAMP	DISCUS	1979
ROE MCADOW TED WOHRLE DOUG OLSEN PETE CHANDLER	MILE RELAY	1979
KEVEN SPENCER	LONG JUMP	1978
TED WOHRLE JEFF JACKSON PRIAN PASCIAK TOM FAIRMAN	MILE RELAY	1977
EARL WATSON	POLE VAULT	1977

REGIONAL RUNNER UPS

1975-1983

CHRIS WOHRLE	300 LOWS	1984
MIKE HATTON	HIGH JUMP	1984
DARYL HENDERSON	POLE VAULT	1984

Darrin Deese	400	1983
Pat LaReau	300 Lows	1983
Al Meacham	Discus	1983
Pat LaReau Darrin Deese Mike Pfau Darin Morse	800 Relay	1983
Jack Johansson	400	1982
Bradd Morse	Shot Put	1981
Ron Meyer	Shot Put	1980
Bradd Morse	Discus	1980
Pete Chandler	880	1980
Chuck Steltenkamp	Discus	1979
Chuck Dew	Mile	1979
Ted Woehrle Dan Tanoury Pete Chandler Doug Olson	880 Relay	1979
Scott Johansson Brian Pasciak Chris Henn Dave Harris	Mile Relay	1978
Kevin Spencer	Long Jump	1977
Lew Caleo Ken Jones Dave Alexander Bill Hamby	Mile Relay	1975

REGIONAL THIRDS 1975-84

Chuck Bartz	Shot Put	1984
Chris Woehrle Keith Wheeler John Brydell Daryl Henderson	800 Relay	1984
Ray Jansson	Pole Vault	1984
Ray Jansson Chris Woehrle Jim McClear Roshawn McClain	400 Relay	1984
Roshawn McClain	200	1984
Pat LaReau	HH	1983
Darrin Deese Mike Hoppe Pat LaReau Chris Woehrle	400 Relay	1983
Derrick Perry	Discus	1982
Pat LaReau	Low Hurdles	1982
Rob McAdow Jack Johansson Darrin Deese Duane Losey	800 Relay	1982
Duane Losey Ken Tanoury Darrin Deese Bruce Woehrle	400 Relay	1982
Doug Pfau	200	1981
Rob McAdow Jack Johansson Larry Wells Doug Pfau	1600 Relay	1981
Corky Maxwell	Long Jump	1980
Don Double	High Jump	1979
Dan Cooper Kevin Spencer Brian Pasciak Ted Woehrle	440 Relay	1978
Dan Cooper Kevin Spencer Brian Pasciak Ted Woehrle	800 Relay	1978
Earl Watson	Pole Vault	1978
Ted Woehrle Brian Pasciak Jeff Jackson Tom Fairman	880 Relay	1977
Gary Queseda	Two Mile	1975
Dave Alexander	880 Run	1975

LEAGUE CHAMPIONS 1975-1984

1984
D. HENDERSON
L. TAYLOR

POLE VAULT
LARRY WELLS *

1983
DERRICK PERRY
DERRICK PERRY
DARRIN DEESE

SHOT PUT
DISCUS
400

1978
KEVIN SPENCER
TED WOHRLE

LONG JUMP
HIGHS*

1982
BRADD MORSE
BRADD MORSE
JACK JOHANSSON

DISCUS *
SHOT PUT
400*

DAN COOPER
KEVIN SPENCER
TED WOHRLE
MARK HENN

440 RELAY

1981
DOUG PFAU
BRADD MORSE
JACK JOHANSSON

400*
DISCUS
300 LOWS*

DAN COOPER
KEVIN SPENCER
BRIAN PASCIAK
TED WOHRLE

880 RELAY

ROB MCADOW
JACK JOHANSSON
LARRY WELLS
DOUG PFAU

800 RELAY*

SCOTT JOHANSSON
BRIAN PASCIAK
CHRIS HENN
DAN HARRIS

MILE RELAY

ROB MCADOW
JACK JOHANSSON
LARRY WELLS
DOUG PFAU

1600 RELAY*

1977
CHUCK STELTENKAMP

DISCUS *

1980
DOUG PFAU

200

1976
GREG STEVENS
TOM FAIRMAN
GARY QUESADA
KEN JONES

MILE RELAY *

KERWIN BOOKER
DAN TANOURY
PETE CHANDLER
DOUG PFAU

440 RELAY

1975
DAVE ALEXANDER
GARY QUESADA

880

TWO MILE

KERWIN BOOKER
PETE CHANDLER
LARRY WELLS
ROB MCADOW

MILE RELAY *

MARK PELUDAT
KEN JONES
DAVE ALEXANDER
BILL HAMBY

MILE RELAY*

1979
TED WOHRLE

HIGH HURDLES

ROB MCADOW
TED WOHRLE
PETE CHANDLER
DOUG OLSON

MILE RELAY

*LEAGUE RECORD

SENIOR

<u>100</u>	A McClain	10.9	84
<u>200</u>	A McClain	22.1	84
<u>400</u>	J. Johansson	50.2	82
<u>800</u>	D. Alexander	1:56.2	75
<u>1600</u>	T. Munn	4:22.4	74
<u>3200</u>	E. Kilpatrick	9:36.6	73
<u>110M</u>	T. Woehle	14.5	79
<u>3001h</u>	C. Woehrle	37.3	84
<u>High Jump</u>	H. Hatton	6'9"	84
	D. Fenderson		
<u>P. Vault</u>	R. Jansson	13'9"	84
<u>Shot</u>	D. Parry	57'1 3/4	83
<u>Discus</u>	F. Morse	172'11"	81
<u>Long Jump</u>	K. Spencer	22'4 1/2"	78

SCHOOL RECORDS ARE

JUNIOR

<u>K. Holder</u>	10.9	64
<u>K. Holder</u>	22.2	64
<u>K. Jones</u>	51.1	75
<u>E. Hamby</u>	1:57.7	74
<u>T. Munn</u>	4:25.2	73
<u>Quesada</u>	9:33.0	75
<u>Woehrle</u>	14.6	78
<u>J. Johansson</u>	39.0	81
<u>M. Hatton</u>	6'4"	83
<u>E. Watson</u>	13'6"	78
<u>C. Bartz</u>	53'11 1/2"	84
<u>F. Morse</u>	172'11"	81
<u>K. Holder</u>	22'7"	64

SOPHAMORE

<u>T. Woehrle</u>	11.3	77
<u>T. Woehrle</u>	23.2	77
<u>R. McAdow</u>	50.9	80
<u>D. Olson</u>	2:03.3	77
<u>T. Munn</u>	4:33.5	72
<u>M. Fogo</u>	9:55	84
<u>T. Woehrle</u>	15.4	77
<u>P. Larcau</u>	39.4	81
<u>M. Hatton</u>	82	
<u>M. Targal</u>	62'	73
<u>C. Woehrle</u>	82	
<u>E. Watson</u>	12'10"	77
<u>C. Bartz</u>	49'5"	83
<u>B. Morse</u>	142'6"	80
<u>C. Maxwell</u>	20'2"	80
<u>K. Spencer</u>	20'2"	76

FRESHMAN

<u>J. Brydell</u>	11.3	84
<u>K. Wheeler</u>	23.3	84
<u>R. McAdow</u>	52.4	79
<u>P. O'Boole</u>	2:04.0	78
<u>D. Streaker</u>	4:40.1	79
<u>M. Fogo</u>	10:02.8	83
<u>T. Woehrle</u>	15.4	76
<u>K. Wheeler</u>	40.1	84
<u>M. Targal</u>	6'	72
<u>M. Hurley</u>	11'	82
<u>B. Morse</u>	44'11"	79
<u>B. Morse</u>	130'	79
<u>K. Wheeler</u>	20'3 1/2"	84

TROY HIGH SCHOOL TRACK RECORDS

3200 RELAY	M. PELUDAT, W. GLAZER G. QUESADA, D. ALEXANDER	8:02.5	75
100 DASH	ANTHONY MCCLAIN	10.9	84
116 HIGHS	TED WOHRLE	14.5	79
800 RELAY	C. WOHRLE, K. WHEELER D. HENDERSON, A. MCCLAIN	1:30.6	84
1600 RUN	TOM MUNN	4:22.4	73
400 RELAY	D. DEESE, M. HOPPE P. LAREAU, C. WOHRLE	43.7	84
400 DASH	JACK JOHANSSON	50.2	82
300 LOWS	CHRIS WOHRLE	37.8	84
800 DASH	DAVE ALEXANDER	1:56.0	75
200 DASH	ANTHONY MCCLAIN	22.1	84
3200 RUN	GARY QUESADA	9:33.8	75
1600 RELAY	R. MCADOW, J. JOHANSSON D. DEESE, D. STRECKER	3:24.0	82
HIGH JUMP	MIKE HATTON	6' 9"	84
DISCUS	BRADD MORSE	172' 11½"	81
SHOT PUT	DERRICK PERRY	57' 1½"	83
LONG JUMP	KEN HOLDER	22" 7"	64
POLE VAULT	DARYL HENDERSON RAY JANSSON	13' 9" 13' 0"	84 84

RELAY RECORDS NOT RUN IN MOST MEETS

DISTANCE MEDLEY RELAY

R. MCADOW, J. MCCLEAR K. NASH, D. STRECKER	10:38.4	82	ATHENS
---	---------	----	--------

3200 RELAY

M. PELUDAT, W. GLAZER G. QUESADA, D. ALEXANDER	8:02.5	75	ECCENTRIC
---	--------	----	-----------

SPRINT MEDLEY RELAY

D. LOSEY, D. TANOURY B. WOHRLE, J. JOHANSSON	1:37.4	82	ATHENS
---	--------	----	--------

R. MCADOW, J. ZARB K. GOSSET, D. PFAU	1:37.4	81	ATHENS
--	--------	----	--------

SPRINT MEDDLY RELAY (400-200-200-800)

D. DEESE, P. LAREAU D. MORSE, K. ASH	3:40.8	83	AMBROSE
---	--------	----	---------

J. JOHANSSON, R. MCADOW D. DEESE, D. STRECKER	3:40.8	82	AMBROSE
--	--------	----	---------

6400 REALY

D. STRECKER, G. BUNTING D. MCGEE, C. DEW	18:34	79	LAKE ORION
---	-------	----	------------

SHUTTLE HURDLE LOW HURDLES

J. JOHANSSON, D. DEESE P. LAREAU, C. WOHRLE	58.8	82	LAKE ORION
--	------	----	------------

SHUTTLE HURDLE INTERMEDIATE

D. DEESE, P. LAREAU J. JOHANSSON, C. WOHRLE	60.8	82	AMBROSE
--	------	----	---------

DISCUS RELAY

B. MORSE, D. PERRY, A. MEACHUM	456' 6"	82	AMBROSE
--------------------------------	---------	----	---------

SHOT PUT RELAY

D. PERRY, F. ANDRIS, A. BAKER	148' 4"	83	ATHENS RELAYS
-------------------------------	---------	----	---------------

POLE VAULT RELAY

E. WATSON, M. HURLEY, F. CAMDEN	33' 0"	78	Athens RELAYS
---------------------------------	--------	----	---------------

LONG JUMP RELAY

M. HOPPE, D. DEESE, P. PACKIZER	61' 9"	83	LAKE ORION
---------------------------------	--------	----	------------

HIGH JUMP RELAY

M. HATTON, T. GAGNE, P. LAREAU	18'		AMBROSE
--------------------------------	-----	--	---------

RECORDS BROKEN 1984

NEW RECORD	HIGH JUMP	MIKE HATTON	6'9"
OLD RECORD		MIKE HATTON	6'4" 83
NEW RECORD	100	A. McCLAIN	10.9
OLD RECORD	100	KEN HOLDER	10.9 64
NEW RECORD	200	A. McCLAIN	22.1
OLD RECORD	200	KEN HOLDER	22.2 64
NEW RECORD	300 L. H.	CHRIS WOENPLE	37.8
OLD RECORD	300 L. H.	PAT LAREAU	38.4 83
NEW RECORD	POLE VAULT	DARYL HENDERSON	13'9"
		RAY JANSSON	13'9"
OLD RECORD	POLE VAULT	EARL WATSON	13'6" 78
NEW RECORD	800 RELAY	C. WOHRLE, K. WHEELER	1:30.6
		D. HENDERSON, A. McCLAIN	
OLD RECORD	800 RELAY	D. COOPER, T. WOHRLE	1:31.4 78
		B. PASCIAK, K. SPENCER	

INDOOR TRACK RECORDS

60 YARD HIGHS	P. LAREAU	7.7	83
60 YARD LOWS	C. WOHRLE	7.3	84
60 YARD DASH	T. WOHRLE	6.6	78
300 YARD DASH	D. PFAU	33.4	81
440 YARD DASH	J. JOHANSSON	53.4	82
600 YARD DASH	R. MCADOW	1:17.1	81
1000 YARD DASH	D. MCGEE	2:21.0	79
MILE RUN	D. MCGEE	4:31.9	80
2 MILE RUN	E. IVERSON	10:10	81
SHOT PUT	D. PERRY	55-11	83
LONG JUMP	K. SPENCER	20-10	78
HIGH JUMP	T. GAGNE	6-4	82
POLE VAULT	K. BOOKER		80
	E. WATSON	13-6	78
SHUTTLE HURDLE RELAY LOWS	DEESE, HOPPE	29.5	83
	PALLET, LAREAU		
	WOHRLE, COOPER	29.5	78
	FETTLE, M. HENN		
880 RELAY	D. PFAU, JOHANSSON	1:37.0	81
	WELLS, MCADOW		
MILE RELAY	DEESE, JOHANSSON	3:29.5	82
	MCADOW, WELLS		
TWO MILE RELAY	LAREAU, JOHNSON	8:22	83
	ROBBINS, NASH		
DISTANCE MEDLEY RELAY	ROBBINS, FOGO	11:04	84
	JOHNSON, TOURNEY		
SPRINT MEDLEY(440-220 220-880)	MCADOW, PFAU	3:46.1	82
	DEESE, WELLS		
SPRINT MEDLEY(440-220 220-440)	DEESE, MCADOW	2:33.5	82
	WELLS, JOHANSON		
SHUTTLE HURDLE RELAY INTER.	DEESE, HOPPE	32.4	83
	PALLET, LAREAU		

TROY HIGH HONOR ROLL

HIGH JUMP

1. MIKE HATTON	6' 9"	84	LEAGUE
2.B. LANG	6' 3½"	75	LEAGUE
3.T. GAGNE	6' 2"	82	TROY
4.C. WOHRLE	6' 2"	82	TROY
5.P. LAREAU	6' 2"	82	TROY
6.K. BOOKER	6' 2"	80	UTICA
7.D. DOUBLE	6' 2"	79	LEAGUE
8.M. TARGAL	6' 2"	74	REGIONAL
9.J. HAZELROTH	6' 2"	75	ECCENTRIC
10D. COOPER	6' 1"	78	ATHENS
11R. CLARK	6' 1"	79	LEAGUE
12J. JOHANSSON	6' 1"	80	ELKS
13M. WAGNER	6' 1"	80	ELKS

DISCUS

1. BRADD MORSE	172' 11½"	81	STATE
2. D. PERRY	166' 3"	83	MANSFIELD
3. A. MEACHAM	162' 9"	83	W. BLOOMFIELD
4. C. BARTZ	156' 4"	84	STATE
5. A. BAKER	153' 4"	84	PORT HURON
6. C. STELTENKAMP	149' 9"	79	STATE
7. F. ANDRIS	141' 10"	83	TROY
8. J. EDWARDS	137' 7"	84	TROY
9. T. MORSE	134' 4"	79	TROY
10 R. MEYERS	134"	79	TROY

SHOT PUT

1. DERRICK PERRY	57' 1½"	83	COUNTY
2. C. BARTZ	53' 11½"	84	COUNTY
3. B. MORSE	52'	81	TROY
4. T. GIACHUIC	50' 2"	70	
5. R. MEYER	49' 2"	80	MANSFIELD
6. A. BAKER	48' 11½"	84	SOUTHFIELD
7. F. ANDRIS	48' 5"	83	
8. C. STELTENKAMP	46' 4'	79	LEAGUE

TROY HIGH HONOR ROLL

100 Standard 11.4

1.	R. MCLAIN	10.9	84	LEAGUE
2.	K. HOLDER	10.9	64	REGIONALS
3.	L. CALEO	11.0	75	TROY
4.	D. PFAU	11.1	80	TROY
5.	T. HAYNES	11.4	83	TROY
5.	K. GOSSET	11.4	81	REGIONAL
5.	T. WOHRLE	11.4	79	AVONDALE
5.	M. STANTON	11.4	73	TROY
5.	J. BRYDELL	11.4	84	TROY

11-3

200 Standard 23.3

1.	R. MCCLAIN	22.1	84	TROY
2.	D. PFAU	22.2	81	MANSFIELD
2.	K. HOLDER	22.2	64	OAKLAND CO.
3.	D. DEESE	22.8	83	
4.	T. WOHRLE	22.9	79	TROY
5.	C. CALEO	23.0	75	TROY
6.	D. LOSEY	23.1	82	TROY
7.	K. WHEELER	23.3	84	LEAGUE
7.	J. JOHANSON	23.3	82	TROY
7.	U. MCADOW	23.3	81	TROY
7.	D. TANOURY	23.31	80	EISENHOWER
7.	D. OLSON	23.3	79	TROY
7.	T. HAYNES	23.3	83	TROY

400 Standard 51.9

1.	J. JOANSSON	50.2	82	TROY
2.	T. WOHRLE	50.5	79	LEAGUE
3.	D. DEESE	50.6	83	LEAGUE
4.	D. PJAU	50.7	81	LEAGUE
5.	R. MCADOW	50.9	79	TROY
6.	K. JONES	51.2	75	LEAGUE
7.	K. BOOKER	51.3	80	UTICA
7.	B. HAMBY	51.3	74	LEAGUE
9.	R. TARHA	51.5	73	LEAGUE
10.	L. WELLS	51.6	80	TROY
11.	P. CHANDLER	51.7	79	TROY
12.	D. HENDERSON	51.9	84	LEAGUE

TROY HIGH HONOR ROLL

120 HH *15.8*

1.	T. WOHRLE	14.5	79	STATE
2.	P. LAREAU	14.6	83	REGIONAL
3.	M. WAGNER	15.2	80	UTICA
3.	B. PALLET	15.2	84	TROY
4.	M. HENN	15.3	78	ATHENS
5.	QUALMAN	15.4	68	TROY
5.	B. NUER	15.4	62	TROY
6.	C. WOHRLE	15.5	82	TROY
7.	C. MURLOW	15.7	81	TROY
8.	J. JOHANSSON	15.8	81	LEAGUE

300 LH *41.8*

1.	C. WOHRLE	37.8	84	STATE
2.	P. LAREAU	38.4	83	LEAGUE
3.	M. WAGNER	38.9	80	EISENHOWER
4.	J. JOHANSSON	39.3	81	LEAGUE
5.	K. WHEELER	40.1	84	LEAGUE
6.	M. HENN	40.6	78	LEAGUE
7.	K. SPENCER	40.7	78	LAMPHERE
8.	S. JOHANSSON	40.9	78	LAKE ORION
8.	D. RETTELE	40.9	78	LAKE ORION
10.	T. WOHRLE	41.6	77	TROY
11.	B. PALLET	41.7	83	TROY
11.	R. CLARK	41.7	79	TROY

400RELAY *45.4*

1.	P. LAREAU, D. DEESE M. HOPPE, D. COOPER	43.7	83	REGIONAL
2.	R. JANSSON, C. WOHRLE J. MCCLEAR, R. MCCLAIN	43.8	84	LEAGUE
3.	T. WOHRLE, M. HENN K. SPENCER, B. COOPER	44.2	78	LEAGUE
4.	D. LOSEY, K. TANOURY D. DEESE, B. WOHRLE	44.3	82	LEAGUE
5.	D. DEESE, B. WOHRLE J. ZARB, K. GOSSET	44.6	81	LEAGUE
6.	K. BOOKER, D. TANOURY J. ZARB, D PFAU	44.9	80	ATHENS RELAY
6.	D. PFAU, B. WOHRLE J. ZARB, K. GOSETT	44.9	82	ATHENS RELAY
7.	D. COOPER, K. SPENCER T. WOHRLE, M. HENN	45.0	78	ATHENS
8.	L. CALEO, M. HAWARNY M. PELUDAT, D. MCLEOD	45.3	74	ECCENTRIC
8.	C. MAXWELL, T. WOHRLE D. TANOURY, B. OLSON	45.3	79	REGIONAL
8.	D. THOMPSON, B. TANOURY J. ZARB, D. PFAU	45.3	80	TROY
8.	M. WAGNER, D. TANOURY J. JOHANSSON, D. PFAU	45.3	80	L.O. INVIT
8.	P. LAREAU, T. HAYNES D. DEESE, M. HOPPE	45.3	83	MANSFIELD
9.	D. COOPER, R. COHEE K. SPENCER, M. HENN	45.4	77	LEAGUE

	800	STANDARD	*1:59.5*	
1. D. ALEXANDER	1:56.0	75		REGIONAL
2. B. ROBBINS	1:56.6	84		REGIONAL
3. P. CHANDLER	1:56.9	80		OXFORD INVIT.
4. B. HAMBY	1:57.4	74		STATE
5. T. MUNN	1:57.8	73		
6. C. DEW	1:58.0	79		TROY
7. K. NASH	1:58.2	83		REGIONAL
8. R. TARGAL	1:58.5	73		TROY
9. G. QUESADA	1:58.9	76		LEAGUE
10. D. STRECKER	1:59.4	82		TROY

	1600	STANDARD	*4:29*	
1. T. MUNN	4:22.4	73		TROY
2. D. STRECKER	4:22.5	82		OAKLAND CO.
3. D. ALEXANDER	4:24.8	75		L.O. INVIT.
4. G. QUESADA	4:27.8	75		OAKLAND CO.
5. W. GLAZER	4:28.4	75		OAKLAND CO.
6. C. DEW	4:29.0	79		REGIONALS

	3200	STANDARD	*9:59*	
1. G. QUESADA	9:33.8	75		REGIONALS
2. B. KILPATRICK	9:35.8	73		REGIONALS
3. E. IVERSON	9:44.7	81		LEAGUE
4. D. STRECKER	9:44.7	82		TROY
5. C. DEW	9:51.8	78		L.O. INVIT.
6. D. MCGEE	9:53.5	79		TROY
7. K. NASH	9:53.8	82		LEAGUE
8. M. FOGO	9:55.0	84		REGIONAL
9. K. BERNARD	9:55.8	78		ATHENS

TROY HIGH HONOR ROLL

	1600 RELAY		*3:29.9*
1. R. MCADOW, J. JOHANSSON D. DEESE, D. STRECKER	3:24.0	82	OAKLAND CC
2. T. WOEHRLE, D. OLSON P. CHANDLER, R. MCDOW	3:24.3	79	STATE MEET
3. C. WOEHALL, D. HENDERSON R. McCLAIN, B. ROBBINS	3:25.3	84	REGIONAL
3. B. HANBY, D. ALEXANDER L. CALEO, K. JONES	3:25.3	75	LEAGUE
3. G. STEVEANS, T. FAIRMAN G. QUESADA, K. JONES	3:25.3	76	LEAGUE
4. K. BOOKER, P. CHANDLER L. WELLS, R. MCADOW	3:25.4	80	LEAGUE
5. R. MCADOW, J. JOHANSSON L. WELLS, D. PFAU	3:26.0	81	REGIONAL
6. M. PELUDAT, D. ALEXANDER B. HANBY, K. JONES	3:26.0	75	LEAGUE
6. M. PFAU, D. DEESE D. MORSE, K. NASH	3:25.4	83	REGIONAL
7. R. MCDOW, J. JOHANSSON C. WOEHRLE, D. STRECKER	3:27.9	82	AMBROOSE
8. T. FAIRMAN, J. JACKSON T. WOEHRLE, B. PASCIAK	3:28.1	77	REGIONAL
9. D. HARRIS, B. PASCIAK C. HENN, S. JOHANSSON	3:28.6	78	STATE MEET
10. P. LAREAU, R. MCADOW J. JOHANSSON, L. WELLS	3:29.9	81	AMBROOSE

SOME 1600 RELAY TEAMS RAN UNDER 3:30 SEVERAL TIMES, THE TIMES ABOVE REFLECT THE RELAYS BEST TIME OF THE YEAR.

INDOOR MILE RELAYS

1. D. DEESE, J. JOHANSSON R. MCADOW, L. WELLS	3:29.5	82	U of M
2. R. MCADOW, J. JOHANSSON L. WELLS, D. PFAU	3:31.8	81	U of M
3. R. MCADOW, J. JOHANSSON Q. CHANDLER, D. PFAU	3:33.8	80	U of M
4. R. MCADOW, P. CHANDLER D. DOUBLE, G. PHAIR	3:36.2	79	U of M
5. P. LAREAU, M. HOPPE M. PFAU, K. NASH	3:36.3	83	EASTERN

	800 RELAY	*1:32.5	
1.	C. WOENRLE, K. WHEELER D. HENDERSON, R. MCCLAIN	1:30.6	84 COUNTY
2.	D. COOPER, T. WOENRLE B. PASCIAK, K. SPENCER	1:31.4	78 LEAGUE
3.	D. LOSEY, J. JOHANSSON R. MCADOW, D. DEESE	1:31.8	82 LEAGUE
3.	R. MCADOW, J. JOHANSSON L. WELLS, D. PFAU	1:31.8	81 REGIONAL
5.	C. MAXWELL, D. PFAU P. CHANDLER, D. TANOURY	1:32.0	80 L. O. INVIT
6.	D. MORSE, M. PFAU P. LAREAU, D. DEESE	1:32.1	83 STATE
7.	K. JONES, M. PELUDAT D. MCLEOD, L. CALEO	1:32.2	75 LEAGUE
8.	T. FAIRMAN, J. JACKSON T. WOENRLE, B. PASCIAK	1:32.3	77 STATE
8.	T. HAYNES, M. PFAU P. LAREAU, D. DEESE	1:32.3	83 ATHENS
10.	K. BOOKER, P. CHANDLER D. TANOURY, D. PFAU	1:32.3	80 LEAGUE
11.	T. WOENRLE, P. CHANDLER D. TANOURY, D. OLSON	1:32.4	79 STATE
12.	T. HAYNES, M. PFAU C. WOENRLE, D. DEESE	1:32.4	83 L. O. INVIT

SOME 800 RELAY TEAMS RAN UNDER 1:32.5 SEVERAL TIMES. THE RELAY
TEAMS BEST TIME OF THE YEAR IS LISTED.

STANDARD

POLE VAULT

1. DARYL HENDERSON	13' 9"	84
1. RAY JANSSON	13' 9"	84
3. E. WATSON	13' 6"	78
4. M. STANTON	13' 2"	73
5. S. GILLESPIE	13'	81
6. M. HURLEY	13'	80
7. W. JOHNSON	12' 8"	57

STANDARD 12' 6"

COUNTY
COUNTY

STATE INDOOR

AMBROSE
LEAGUE
STATE

LONG JUMP

1. KEN HOLDER	22' 7"	64
2. K. SPENCER	22' 4 $\frac{1}{2}$ "	78
3. M. HOPPE	21' 6 $\frac{1}{4}$ "	83
4. C. MAXWELL	20' 11"	82
5. D. DEESE	20' 8"	83
6. P. PACKIZER	20' 4"	83
7. K. WHEELER	20' 3 $\frac{1}{2}$ "	84
8. D. BALAGNA	20' 2 $\frac{1}{2}$ "	81
9. K. BOOKER	20' 2"	80

STANDARD 20'

REGIONAL

ATHENS
COUNTY

TROY

LAKE ORION

LAKE ORION

REGIONAL

TROY

TROY