

1992 COLT'S TRACK



TEAM ACHIEVEMENTS 1992

REGIONAL RUNNER UP
 LEAGUE RUNNER UP
 LEAGUE MEET RUNNER UP
 ATHENS RELAYS CHAMPIONS
 DETROIT FREE PRESS TEAM OF THE WEEK
 AMBROSE RELAYS RUNNER UP
 7-1 DUEL MEETS
 SMA JV LEAGUE MEET CHAMPIONS
 SPARTAN RELAYS 6TH
 9TH OAKLAND COUNTY MEET
 5TH WEST BLOOMFIELD INVITATIONAL

1992.....7-1
 1991.....7-1
 1990.....8-0
 1989.....7-1
 1988.....7-1
 1987.....8-0
 1986.....8-0
 1985.....5-3
 1984.....7-1
 1983.....7-1
 1982.....7-1
 1981.....8-0
 1980.....11-1
 1979.....12-0
 1978.....12-0
 1977.....8-4
 1976.....5-7
 1975.....7-5

142-25

OAKLAND COUNTY CHAMPIONS.....90
 REGIONAL CHAMPIONS.....90,82,80
 REGIONAL RUNNER UPS.....92,89,88,87,86,84,79
 LEAGUE CHAMPIONS.....90,87,86,81,80,79,78,77
 LEAGUE MEET CHAMPIONS.....90,86,81,79,78
 AMBROSE RELAYS CHAMPIONS.....91,87,86,82
 ATHENS RELAYS CHAMPIONS.....92,90,89,81
 SPARTAN RELAYS CHAMPIONS.....90,78
 HURON RELAYS CHAMPIONS.....90
 PORT HURON RELAYS CHAMPIONS...89
 LAKE ORION RELAYS CHAMPIONS...83,82,80,79,78,77
 UNDEFEATED 33-0.....1978-1980
 UNDEFEATED 23-0.....1986-1988
 OAKLAND COUNTY MEET.....2ND-87,84 3RD-89,83,82 4TH-88 5TH-88

STATE MEDALISTS

CHAMPIONS	R. WILSON, E. ANDREWS, A. RAMOS, J. COX	4X800	90
CHAMPION	KEITH WHEELER	400	87
CHAMPION	KEITH WHEELER	300 H	87
CHAMPION	KEITH WHEELER	400	86
CHAMPION	KEITH WHEELER	300 H	86
CHAMPION	CHUCK BARTZ	SHOT PUT	85
CHAMPION	WENDAL JOHNSON	POLE VAULT	59
CHAMPION	JIM PUGET	880	54
ALL STATE	KEITH WHEELER	110 HH	87
ALL STATE	BRADD MORSE	DISCUS	81
ALL STATE	CHUCK BARTZ	DISCUS	85
ALL STATA	KEITH WHEELER	110HH	86
ALL STATE	KEITH WHEELER	300 H	85
ALL STATE	LARRY KNOX	400	90
4TH	TED WOHRLE	110 H	79
4TH	KEVIN SPENCER	LONG JUMP	78
4TH 4X200	D. COOPER, K. SPENCER, B. PASCIAK, T. WOHRLE		78
5TH 4X800	M. DESAI, R. WILSON, E. ANDREWS, A. RAMOS		89
5TH	CHUCK BARTZ	DISCUS	85
5TH	BRADD MORSE	DISCUS	82
5TH	TED WOHRLE	110 H	78
6TH 4X100	B. COLE, L. KNOX, R. BYNUM, J. PHIFER		90
6TH	DERRICK PERRY	SHOT PUT	83
6TH	AL MEACHAM	DISCUS	83
6TH	CHUCK STELTENKAMP	DISCUS	79
7TH	RAMSEY WILSON	800	90
7TH	RUBIN BYNUM	LONG JUMP	90
7TH	JASON MASTERSON	SHOT PUT	87
7TH	CHRIS WOHRLE	300 H	84
8TH	SCOTT PLAYER	DISCUS	88
8TH	CHUCK BARTZ	SHOT PUT	84
8TH	DARREL HENDERSON	POLE VAULT	84

TROY HIGH TRACK AND FIELD RECORDS

3200 RELAY	E.WILLIAMS, P.ZAGACKI S.CAVENDER, R.WILSON	7:52.7	88
110 HIGH HURDLES	KEITH WHEELER	13.8	87
100 METER DASH	KEITH WHEELER LARRY KNOX	10.6 10.6	87 90
4X200 RELAY	E.WILLIAMS, E.JENKINS M.BRANTLEY, K.WHEELER	1:30.2	86
1600 RUN	TOM MUNN	4:22.4	73
4X100 RELAY	B.COLE, L.KNOX R.BYNUM, J.PHIFER	43.3	90
400 DASH	KEITH WHEELER	47.1	87
300 INT. HURDLES	KEITH WHEELER	36.8	87
800 DASH	SCOTT CAVENDER DAVE ALEXANDER	1:56.0 1:56.0	88 75
200 DASH	KEITH WHEELER	21.5	87
3200 RUN	MATT FOGO	9:32.8	85
4X400 RELAY	E.WILLIAMS, S.CAVENDER L.DAY, K.WHEELER	3:19.5	87
HIGH JUMP	MIKE HATTON	6'9"	84
DISCUS	BRADD MORSE	172'11"	81
SHOT PUT	DERRICK PERRY	57' 1½"	83
LONG JUMP	KEN HOLDER	22' 7"	64
POLE VAULT	DARRYL HENDERSON RAY JANSON	13'9" 13'9"	84 84
CROSS COUNTRY(5K)	SCOTT CAVENDER	15:53	87
4X1600 RELAY	M.KRAMER, A.RAMOS J.COX, T.SMITH	18:28.0	89
4X3200 RELAY	R.WILSON, M,KRAMER A.RAMOS, E.ANDREWS	40:23.9	89
DISTANCE MEDLEY (800-400-1200-1600)	R.MCADOW, J.MCLEAR, K.NASH, D.STRECKER	10:38.4	82
SPRINT MEDLEY (200-100-100-400)	J.PHIFER, T.JOHNSON C.IRVIN, M.MURDUFF	1:35.1	92
SHUTTLE HURDLE	R.DAILY, M.DESAI, K.THOMAS, G.SMITH	59.8	89
SPRINT MEDLEY (400-200-200-800)	K.WHEELER, E.JENKINS W.PASCIAK, L.DAY	3:32.3	87
DISCUS RELAY	B.MORSE, D.PERRY, A.MEACHAM	456'6"	82
SHOT PUT RELAY	J.MASTERSON, B.JOHANSSON, S.PLAYER	154'4½"	87
HIGH JUMP RELAY	C.HIBBARD, C.MANDT, M.MURRY	18'0"	88
LONG JUMP RELAY	M.HOPPE, D.DEESE, P.PACKIZER	61'9"	83

1992 BEST

100

J. PHIFER 11.1
 T. JOHNSON 11.5
 B. DUONG 11.7
 W. TYSON 11.7
 C. ERVIN 11.7

200

J. PHIFER 22.2
 M. MURDUFF 23.7
 W. TYSON 23.8
 J. CLARK 24.1
 C. ERVIN 24.3

400

J. PHIFER 50.1
 M. MURDUFF 50.8

800

J. BRYANT 2:05.8

1600

J. SEMANY 4:44.2
 C. BEATTIE 4:44.8
 J. COLWANDER 4:47.9
 G. HOEY 4:50.1
 J. BRYANT 4:55.2
 B. LEE 4:59.8

3200

C. BEATTIE 10:01.8
 J. COLWANDER 10:26.4
 E. WANG 10:28.1

HH

D. CHEEK 15.2
 D. HUNT 15.5
 T. LEWIS 15.9
 G. GOULD 17.0

IH

T. LEWIS 42.3
 D. CHEEK 42.5
 D. HUNT 44.9

LONG JUMP

J. HOLDER 20'11.75"
 A. PHELKA 20'½"
 D. CHEEK 19'1"

HIGH JUMP

J. HOLDER 6'5½"
 J. PHIFER 6'3"
 D. MCMILLIAN 6'2"
 A. PHELKA 6'2"
 E. SCHLITT 6'1"
 P. SUGAMELI 5'8"

SHOT PUT

J. BAUER 52'1"
 J. COULTER 48'0"
 A. MAESTRI 45'5"
 G. GOULD 41'9"

DISCUS

J. BAUER 170'11"
 J. COULTER 130'4"
 A. MAESTRI 124'3"
 M. ZIEMKE 106'7"

4X800 8:38

4X200 1:32.1

4X100 44.4

4X400 3:29.0

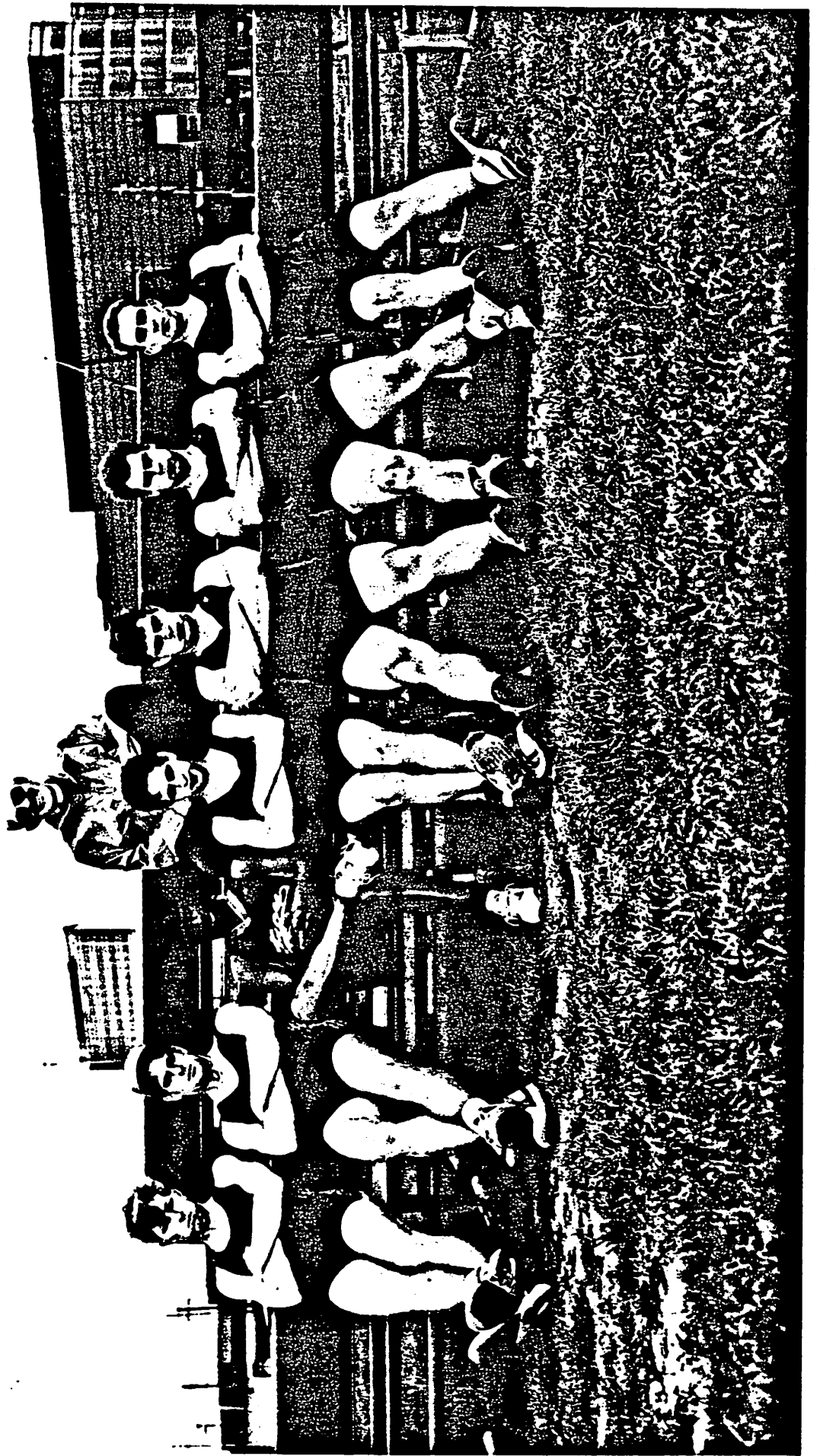

PYRAMID OF SUCCESS

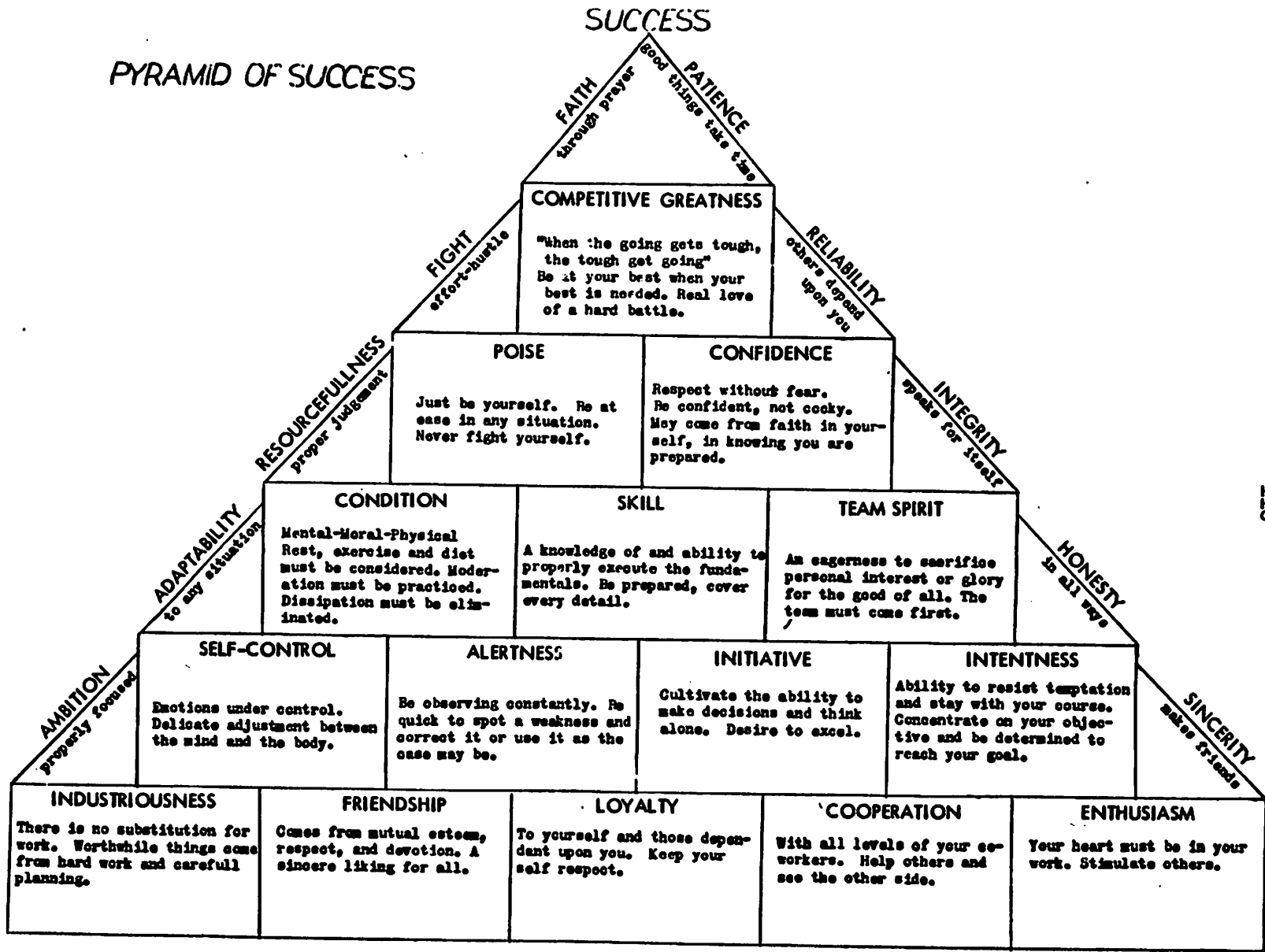

DISCUS

TROY HIGH RECORD	172' 11½"	BRADD MORSE	81
SENIOR	170' 10"	JEFF BAUER	92
	170' 10"	CHUCK BARTZ	85
JUNIOR	172' 11½"	BRADD MORSE	81
SOPHOMORE	150' 7"	JEFF BAUER	90
FRESHMAN	132' 0"	JEFF BAUER	89

COLTS ALL-TIME PERFORMANCES STANDARD 145' 0"

1. B. MORSE	172' 11½"	STATE	81
2. J. BAUER	170' 10"	COUNTY	92
2. C. BARTZ	170' 10"	MIDWEST	85
4. D. PERRY	166' 3"	MANSFIELD	84
5. S. PLAYER	163' 10"	W. BLOOMFIELD	87
7. P. MARTIN	158' 10"	TROY	91
8. A. BAKER	153' 4"	PORT HURON	84
9. C. STELTENKAMP	149' 9"	STATE	79
10. B. JOHANSSON	146' 1"	COUNTY	87

STATE MEDALISTS	C. BARTZ	2nd ALL STATE	85
	B. MORSE	2nd ALL STATE	81
	S. PLAYER	8th	88
	C. BARTZ	5th	84
	B. MORSE	5th	82
	A. MEACHAM	6th	83
	C. STELTENKAMP	6th	79
REGIONAL CHAMPIONS	J. BAUER		92
	B. MORSE		82
	B. MORSE		81
	C. STELTENKAMP		79

OAKLAND COUNTY CHAMPIONS	J. BAUER		92
	B. MORSE		82

LEAGUE CHAMPIONS	J. BAUER		92
	J. BAUER		91
	J. BAUER		90
	S. PLAYER		88
	C. BARTZ	LEAGUE RECORD 164' 11"	85
	D. PERRY		83
	B. MORSE		82
	B. MORSE		81
	C. STELTENKAMP		79

MIDWEST MEET OF CHAMPIONS	C. BARTZ	2nd	85
---------------------------	----------	-----	----

HIGH JUMP

TROY HIGH RECORDS	6' 9"	MIKE HATTON	84
SENIOR	6' 9"	MIKE HATTON	84
JUNIOR	6' 6"	MICKEY MURRAY	90
SOPHOMORE	6' 4"	JAY PHIFER	91
FRESHMAN	6' 1"	JAY PHIFER	90

COLTS ALL-TIME PERFORMERS

1. M. HATTON	6' 9"	LEAGUE	84
2. M. MURRAY	6' 6"	LEAGUE	90
3. J. HOLDER	6' 5½"	FERNDALE	92
4. J. PHIFER	6' 4"	ATHENS	91
4. C. HIBBARD	6' 4"	REGIONAL	88
5. B. LANG	6' 3½"	LEAGUE	75
7. D. MCMILLIAN	6' 2"	COUNTY	92
7. A. PHELKA	6' 2"	SOUTHFIELD	92
7. R. BYNUM	6' 2"	ATHENS	90
7. C. MANDT	6' 2"	SOUTHFIELD	88
7. T. GAGNE	6' 2"	TROY	83
7. C. WOHRLE	6' 2"	TROY	82
7. P. LAREAU	6' 2"	TROY	82
7. K. BOOKER	6' 2"	UTICA	80
7. D. DOUBLE	6' 2"	REGIONAL	79
7. M. TARGAL	6' 2"	REGIONAL	75
7. J. HAZELROTH	6' 2"	LASER	75

STATE MEDALIST	J. HOLDER	7th	92
REGIONAL CHAMPIONS	J. HOLDER		92
	C. HIBBARD		88
	M. TARGAL		74
LEAGUE CHAMPIONS	J. HOLDER		92
	M. HATTON	LEAGUE RECORD 6' 9"	84

SHOT PUT

TROY HIGH RECORDS	57' 1½"	DERRICK PERRY	83
SENIOR	57' 1½"	DERRICK PERRY	83
JUNIOR	53' 11½"	CHUCK BARTZ	84
SOPHOMORE	49' 6"	JEFF BAUER	90
FRESHMAN	44' 11"	BRADD MORSE	79

COLTS ALL-TIME PERFORMERS STANDARD 50' 0"

1. D. PERRY	57' 1½"	COUNTY	83
2. J. MASTERSON	56' 5"	LASER	87
3. C. BARTZ	55' 8"	COUNTY	85
4. S. PLAYER	52' 6"	REGIONAL	88
5. B. MORSE	52' 2"	TROY	81
6. J. BAUER	52' 1"	LEAGUE	92
7. B. JOHANSSON	51' 3"	REGIONAL	87
8. P. MARTIN	50' 10"	TROY	91
9. T. GIACHUIC	50' 2"	TROY	70
10. T. FAIRMAN	50' 0"	COUNTY	86

STATE MEDALISTS	C. BARTZ	STATE CHAMPION	85
	J. MASTERSON	7th	87
	C. BARTZ	8th	84
	D. PERRY	6th	83
REGIONAL CHAMPIONS	J. BAUER		90
	J. MASTERSON		87
	C. BARTZ		85
	C. BARTZ		84
	D. PERRY		83
	D. PERRY		82
OAKLAND COUNTY CHAMP	C. BARTZ		85
LEAGUE CHAMPIONS	J. BAUER		92
	J. BAUER		91
	J. BAUER		90
	S. PLAYER		88
	J. MASTERSON		87
	T. FAIRMAN		86
	C. BARTZ		85
	D. PERRY		83
	B. MORSE		82
MIDWEST MEET OF CHAMPS	C. BARTZ	8th	85

LONG JUMP

TROY HIGH RECORDS	22'7"	KEN HOLDER	64
SENIOR	22'4½"	KEVIN SPENCER	78
JUNIOR	22'7"	KEN HOLDER	64
SOPHOMORE	20'2"	CORKEY MAXWELL	80
FRESHMAN	20'3½"	KEVIN SPENCER	76
		KEITH WHEELER	84

COLTS ALL-TIME PERFORMERS	STANDARD 20'2½"		
1. K. HOLDER	22'7"	REGIONAL	64
2. K. SPENCER	22'4½"	ATHENS	78
3. R. BYNUM	22'4"	TROY	90
4. M. HOPPE	21'6"	COUNTY	83
5. K. WHEELER	21'4"	SOUTHFIELD	87
6. J. HOLDER	21'3"	TROY	91
7. C. MAXWELL	20'11"	TROY	82
8. D. DEESE	20'8"	LAKE ORION	83
9. P. PACKIZER	20'4"	LAKE ORION	83
10. D. BALAGNA	20'2½"	TROY	80

STATE MEDALISTS	R. BYNUM	7th	90
	K. SPENCER	4th	78
REGIONAL CHAMPIONS	K. SPENCER		78
OAKLAND COUNTY CHAMPIONS	K. HOLDER		64
LEAGUE CHAMPIONS	R. BYNUM		89
	K. SPENCER		78
	K. HOLDER		64

110 METER HIGH HURDLES

TROY HIGH RECORDS	13.8	KEITH WHEELER	87
SENIOR	13.8	KEITH WHEELER	87
JUNIOR	14.2	KEITH WHEELER	86
SOPHMORE	15.1	BRIAN MANUEL	90
FRESHMAN	15.4	TED WOEHRLE	76

COLT ALL-TIME PERFORMERS STANDARD 15.4

1. K. WHEELER	13.8	REGIONAL	87
2. T. WOEHRLE	14.5	STATE	79
3. K. THOMAS	14.6	COUNTY	90
3. P. LAREAU	14.6	REGIONAL	83
5. B. MANUEL	15.1	REGIONAL	90
5. G. SMITH	15.1	TROY	89
5. R. DAILY	15.1	REGIONAL	89
8. D. CHEEK	15.2	COUNTY	92
8. B. PALLET	15.2	TROY	84
8. M. WAGNER	15.2	REGIONAL	80
11. M. HENN	15.3	ATHENS	78
12. D. HUNT	15.4	COUNTY	92

STATE MEDALISTS	K. WHEELER	2nd	ALL STATE	87
	K. WHEELER	3rd	ALL STATE	86
	T. WOEHRLE	4th		79
	T. WOEHRLE	5th		78
REGIONAL CHAMPIONS	K. WHEELER			87
	K. WHEELER			86
	M. WAGNER			80
	T. WOEHRLE			79
	T. WOEHRLE			78
OAKLAND COUNTY CHAMPIONS	K. WHEELER			86
LEAGUE CHAMPIONS	K. WHEELER			86
	T. WOEHRLE			79
	T. WOEHRLE			78
MIDWEST MEET OF CHAMPIONS	K. WHEELER	2nd		87

100 METER DASH

TROY HIGH RECORDS	10.6	KEITH WHEELER	87
	10.6	LARRY KNOX	90
SENIOR	10.6	KEITH WHEELER	87
	10.6	LARRY KNOX	90
JUNIOR	10.6	KEITH WHEELER	86
SOPHOMORE	10.8	KEITH WHEELER	85
FRESHMAN	11.3	LARRY KNOX	87
COLTS ALL-TIME PERFORMERS	STANDARD 11.2		
1. K. WHEELER	10.6	COUNTY	87
1. L. KNOX	10.6	ATHENS	90
3. R. MCCLAIN	10.9	LEAGUE	84
3. K. HOLDER	10.9	LEAGUE	64
5. L. CALEO	11.0	LAKE ORION	75
6. J. PHIFER	11.1	HAZEL PARK	92
7. D. PFAU	11.1	TROY	80
8. E. JENKINS	11.2	REGIONALS	86
8. E. WILLIAMS	11.2	REGIONALS	86
<hr/>			
REGIONAL CHAMPIONS	LARRY KNOX		88
OAKLAND COUNTY CHAMPION	KEITH WHEELER		87
	KEITH WHEELER		86
	KEN HOLDER		64
LEAGUE CHAMPIONS	KEITH WHEELER		87
	KEITH WHEELER		86

800 METER RELAY

TROY HIGH RECORDS	1:30.2	E. WILLIAMS, E. JENKINS M. BRANTLEY, K. WHEELER	86
FRESHMAN	1:36.8	J. PALANIAPAN, J. BATZOLD S. WARD, B. MANUEL	89

COLTS ALL-TIME PERFORMANCES

1. E. WILLIAMS, E. JENKINS, . M. BRANTLEY, K. WHEELER	1:30.2	86
2. C. WOHRLE, K. WHEELER, D. HENDERSON, R. MCCLAIN	1:30.6	84
3. E. WILLIAMS, L. DAY, S. CAVENDER, K. WHEELER	1:31.1	87
4. D. COOPER, T. WOHRLE, B. PASCIAK, K. SPENCER	1:31.4	78
5. S. VINSON, L. KNOX, M. DESAI, R. BYNUM	1:31.7	89
6. D. LOSEY, J. JOHANSSON, R. MCADOW, D. DEESE	1:31.8	82
6. R. MCADOW, J. JOHANSSON, L. WELLS, D. PFAU	1:31.8	81
8. S. VINSON, R. BYNUM, B. MANUEL, L. KNOX	1:32.0	89
9. E. WILLIAMS, L. KNOX, R. DAILY, S. CAVENDER	1:32.0	88
9. C. MAXEELL, D. PFAU, P. CHANDLER, D. TANOURY	1:32.0	80
10. B. MANUEL, L. KNOX, M. DESAI, R. BYNUM	1:32.1	89
10. B. DOUNG, J. PHIFER, D. CHEEK, W. TYSON	1:32.1	92

SEVERAL TEAMS HAVE RUN SEVERAL TIMES FASTER THAN 1.32.1.
ONLY THE TAAMS BEST TIME OF THE YEAR IS LISTED.

STATE MEDALIST	COOPER, WOHRLE, PASCIAK, SPENCER	4th 78
REGIONAL CHAMPS	MCADOW, JOHANSSON, WELLS, PFAU	81
	MCADOW, TANOURY, CHANDLER, PFAU	80
LEAGUE CHAMPS	MCADOW, JOHANSSON, WELLS, PFAU	81
	MCADOW, TANOURY, CHANKLER, PFAU	80
	COOPER, WOHRLE, PASCIAK, SPENCER	78
SCHOOL RECORD IN 1974	1:34.2	

1600 METER RUN

TROY HIGH RECORDS	4:22.4	TOM MUNN	73
SENIOR	4:22.4	TOM MUNN	73
JUNIOR	4:26.0	TOM MUNN	72
SOPHOMORE	4:32.4	RAMSEY WILSON	88
FRESHMAN	4:44.4	JOE SEMANY	92

TROY ALL-TIME PERFORMERS

1. T. MUMM	4:22.4	TROY	73
2. D. STRECKER	4:22.5	COUNTY	82
3. D. ALEXANDER	4:24.5	LAKE ORION	75
4. J. COX	4:25.1	COUNTY	90
5. G. QUESADA	4:27.8	COUNTY	75
6. R. WILSON	4:28.4	ATHENS	89
6. W. GLAZER	4:28.4	COUNTY	75
8. C. DEW	4:29.0	REGIONAL	79
9. A. RAMOS	4:31.2	ATHENS	89
10. M. KRAMER	4:31.8	ATHENS	89

REGIONAL CHAMPION	CHUCK DEW		79
-------------------	-----------	--	----

400 RELAY

TROY HIGH RECORDS	43.3	B. COLE, L. KNOX, R. BYNUM, J. PHIFER
FRESHMAN	47.0	R. FLACK, J. KANIA, D. BUSER, L. DEWITT

COLT ALL-TIME PERFORMANCES STANDARD 44.4

1. B. COLE, L. KNOX, R. BYNUM, J. PHIFER	43.3	90
2. S. VINSON, R. BYNUM, R. DIALY, L. KNOX	43.5	89
3. E. WILLIAMS, M. BRANTLEY, E. JENKINS, K. WHEELER	43.7	86
3. P. LAREAU, M. HOPPE, D. DEESE, C. WOHRLE	43.7	83
4. E. WILLIAMS, S. CAVENDER, R. DAILY, L. KNOX	43.8	88
4. R. JANNSON, C. WOHRLE, J. MCCLEAR, R. MCCLAIN	43.8	84
5. B. COLE, J. PHIFER, P. PENTERPE, L. DEWITT	43.9	91
5. B. COLE, B. MANUEL, R. BYNUM, J. PHIFER	43.9	90
6. E. WILLIAMS, L. DAY, L. KNOX, K. WHEELER	44.0	87
7. T. WOHRLE, M. HENN, K. SPENCER, D. COOPER	44.2	78
8. D. LOSEY, K. TANOURY, D. DEESE, B. WOHRLE	44.3	82
8. E. WILLIAMS, E. JENKINS, M. BRANTLEY, W. PASCIAK	44.3	86
9. T. JOHNSON, W. TYSON, B. DOUNG, J. PHIFER	44.4	92

SEVERAL TEAMS HAVE RUN TIMES FASTER THAN 44.4. ONLY THE TEAMS BEST TIME FOR THE YEAR IS LISTED.

REGIONAL CHAMPIONS	JOHNSON, TYSON, DUONG, PHIFER	92
	COLE, KNOX, BYNUM, PHIFER	90
	VINSON BYNUM, DAILY, KNOX	89
	WILLIAMS, CAVENDER, DAILY, KNOX	88
	MAXWELL, TANOURY, ZARB, PFAU	81
LEAGUE CHAMPIONS	WILLIAMS, JENKINS, BRANTLEY, PASCIAK	86
	COLE, KNOX, BYNUM, PHIFER	90
OAKLAND COUNTY CHAMP	COLE, KNOX, BYNUM, PHIFER	90
STATE MEDALIST	COLE, KNOX, BYNUM, PHIFER	90
	6th	

400 METER DASH

TROY HIGH RECORD	47.1	KEITH WHEELER	87
SENIOR	47.1	KEETH WHEELER	87
JUNIOR	47.4	KEETH WHEELER	86
SOPHOMORE	49.2	KEETH WHEELER	85
FRESHMAN	52.0	MIKE MURDUFF	91

COLT ALL-TIME PERFORMERS STANDARD 50.9

1. K. WHEELER	47.1	STATE	87
2. L. KNOX	48.3	COUNTY	91
3. L. DAY	50.0	COUNTY	87
4. J. PHIFER	50.1	LEAGUE	92
4. S. CAVENDER	50.1	ATHENS	88
6. J. JOHANSSON	50.2	REGIONAL	82
7. T. WOHRLE	50.5	LEAGUE	79
8. D. DEESE	50.6	LEAGUE	83
9. D. PFAU	50.7	LEAGUE	81
9. R. MCADOW	50.7	TROY	79
11. M. MURDUFF	50.8	COUNTY	92

STATE MEDALIST	L. KNOX	3rd ALL STATE	90
	K. WHEELER	STATE CHAMPION	87
	K. WHEELER	STATE CHAMPION	86
COUNTY CHAMPION	L. KNOX		90
	K. WHEELER	COUNTY RECORD 48.0	87
	K. WHEELER		86
REGIONAL CHAMPION	L. KNOX		90
	K. WHEELER		87
	K. WHEELER		86
LEAGUE CHAMPIONS	L. KNOX		90
	K. WHEELER		86
	D. DEESE		83
	J. JOHANSSON		82
	D. PFAU		81
	T. WOHRLE		79
	B. HAMBY		74

400 RUNNERS HAVE COME IN PAIRS OVER THE YEARS!

92 PHIFER 50.1--MURDUFF 50.8
 90 KNOX 48.3--BYNUM 51.2
 88 CAVENDER 50.1--KNOX 51.2
 87 WHEELER 47.1 DAY 50.0
 81 PFAU 50.7-- JOHANSSON 50.9
 79 WOHRLE--MCADOW 50.7

300 HURDLES

TROY HIGH RECORDS	37.04	KEITH WHEELER	87
SENIOR	37.04	KEITH WHEELER	87
JUNIOR	41.4	MIT DESAI	88
SOPHOMORE	41.1	BRIAN MANUEL	90
FRESHMAN	43.2	JIM BATZOLD	89

COLT ALL-TIME PERFORMANCES

1. K. WHEELER	37.04	MANSFIELD RELAYS	87
2. M. DESAI	40.5	COUNTY	89
3. R. DAILY	40.6	COUNTY	89
4. B. MANUEL	41.1	SOUTHFIELD	90
5. R. BYNUM	41.7	ANDOVER	90
6. K. THOMAS	42.5	BERKLEY	88
7. T. LEWIS	42.5	COUNTY	92
8. D. CHEEK	42.6	TROY	92

STATE MEDALISTS	K. WHEELER	STATE CHAMPION	87
	K. WHEELER	STATE CHAMPION	86
	K. WHEELER	3rd	85
	C. WOHRLE	7th	84

REGIONAL CHAMPIONS	K. WHEELER		85
	K. WHEELER		86
	C. WOHRLE		84

OAKLAND COUNTY CHAMPS	K. WHEELER		86
	C. WOHRLE		84

LEAGUE CHAMPIONS	K. WHEELER		85
	K. WHEELER		87
	J. JOHANSSON		81

MIDWEST MEET OF CHAMPIONS	K. WHEELER	MIDWEST CHAMPION	87
---------------------------	------------	------------------	----

400 METER HURDLES	K. WHEELER	50.6	87
-------------------	------------	------	----

300 LOW HURDLES

1. K. WHEELER	36.23	STATE	87
2. C. WOHRLE	37.8	STATE	84
3. P. LAREAU	38.4	LEAGUE	83
4. M. WAGNER	38.9	UTICA	80
5. J. JOHANSSON	39.3	LEAGUE	81

800 METER DASH

TROY HIGH RECORD	1:56.0	SCOTT CAVENDEER	88
		DAVE ALEXANDER	75
SENIOR	1:56.0	SCOTT CAVENDER	88
JUNIOR	1:57.1	SCOTT CAVENDER	87
SOPHOMORE	2:01.8	RAMSEY WILSON	88
FRESHMAN	2:04.0	PAT OTOOLE	78

COLTS ALL-TIME PERFORMERS

1. S. CAVENDER	1:56.0	TROY	88
2. D. ALEXANDER	1:56.0	REGIONAL	75
3. B. ROBBINS	1:56.6	REGIONAL	84
4. R. WILSON	1:56.9	COUNTY	90
4. P. CHANDLER	1:56.9	OXFORD INVIT.	80
6. L. DAY	1:57.0	SEAHOLM	87
7. B. HAMBY	1:57.4	STATE	74
8. T. MUNN	1:57.8	TROY	73
9. C. DEW	1:58.2	TROY	79
10 K. NASH	1:58.2	REGIONAL	83

STATE MEDALIST	R. WILSON	7th	90
REGIONAL CHAMP.	R. WILSON		90
LEAGUE CHAMPIONS	R. WILSON		90
	S. CAVENDER		88
	D. ALEXANDER		75
MIDWEST MEET	R. WILSON		90

3200 METER RELAY

TROY HIGH RECORDS	9:32.4	MATT FOGO	85
SENIOR	9:37.4	BRYAN KILPATRIC	73
JUNIOR	9:32.4	MATT FOGO	85
SOPHOMORE	10:01.4	CHRIS BEATTIE	92
FRESHMAN	10:10.9	MATT FOGO	83

COLTS ALL-TIME PERFORMERS

1. M.FOGO	9:32.4	COUNTY	83
2. G.QUESADA	9:33.8	REGIONAL	75
3. B.KILPATRICK	9:35.8	REGIONAL	73
4. M. KRAMER	9:42.4	REGIONAL	89
5. E.IVERSON	9:44.7	LEAGUE	81
5. D.STRECKER	9:44.7	LAKE ORION	82
6. A.RAMOS	9:47.0	REGIONAL	89
7. C.DEW	9:51.8	TROY	78
8. D.MCGEE	9:53.5	TROY	79
9. K. NASH	9:53.8	ATHENS	82

LEAGUE CHAMPIONS	MIKE KRAMER		89
	GARRY QUESADA		75

1600 METER RUN

TROY HIGH SCHOOL RECORDS	3:19.5	L. DAY, E. WILLIAMS S. CAVENDER, K. WHEELER	87
	4:40.0	L. WELLS, D. STRECKER J. JOHANSSON, R. MCADOW	79

COLTS ALL-TIME PERFORMANCES

1. L. DAY, E. WILLIAMS, S. CAVENDER, K. WHEELER	3:19.5	87
2. R. BYNUM, J. COX, R. WILSON, L. KNOX	3:22.4	90
3. M. BRANTLEY, E. WILLIAMS, L. DAY, K. WHEELER	3:23.1	86
4. M. BRANTLEY, L. DAY, S. CAVENDER, K. WHEELER	3:23.4	86
5. R. MCADOW, J. JOHANSSON, D. DEESE, D. STRECKER	3:24.0	82
6. T. WOHRLE, D. OLDON, P. CHANDLER, R. MCADOW	3:24.3	79
7. C. WOHRLE, D. HENDERSON, R. MCCLAIN, B. ROBBINS	3:25.3	84
7. B. HAMBY, D. ALEXANDER, L. CALEO, K. JONES	3:25.3	75
7. G. STEVENS, T. FAIRMAN, G. QUESADA, K. JONES	3:25.3	76
10. K. BOOKER, P. CHANDLER, L. WELLS, R. MCADOW	3:25.4	80

SEVERAL TEAMS HAVE RUN SEVERAL TIMES FASTER THEN 3:25.4 ONLY THE TEAMS BEST TIME FOR THE YEAR IS LISTED.

REGIONAL CHAMPIONS	BYNUM, COX, WILSON, KNOX	90
	DAY, WILLIAMS, CAVENDER, WHEELER	87
	BRANTLEY, WILLIAMS, CAVENDER, WHEELER	86
	MCADOW, JOHANSSON, DEESE, STRECKER	82
	MCADOW, WELLS, BOOKER, CHANDLER	80
	MCADOW, WOHRLE, OLSEN, CHANDLER	79
	WOHRLE, JACKSON, PASCIAK, FAIRMAN	78

OAKLAND COUNTY CHAMPS	BYNUM, COX, WILSON, KNOX	90
	DAY, WILLIAMS, CAVENDER, WHEELER	87

LEAGUE CHAMPIONS	BYNUM, COX, WILSON, KNOX	90
	DAY, WILLIAMS, CAVENDER, WHEELER	87
	BRANTLEY, STRECKER, DAY, WHEELER	86
	MCADOW, JOHANSSON WELLS, PFAU	84
	BOOKER, CHANDLER, WELLS, MCADOW	80
	WOHRLE, CHANDLER, OLSEN, MCADOW	79
	HENN, PASCIAK, JOHANSSON HARRIS	78
	STEVENS, QUESADA, FAIRMAN, JONES	76
	JONES, ALEXANDER, HAMBY, CALEO	75

IN 1987 THE TEAM RAN: 3:19.5, 3:20.0, 3:21.3, 3:21.4, 3:21.4,
3:22.5, 3:22.6

TOP SPLITS! WHEELER 46.2, CAVENDER 48.3, KNOX 48.3 OPEP, JOHANSSON 49.3,
PFAU 48.4, WOHRLE 49.5, DEESE 49.9, MURROFF 50.0, DAY 49.8 LEEVER

TRY THIS:

KNOX 48.3	DAY 49.8
JOHANSSON 49.3	PFAU 48.4
CAVENDER 48.3	WOHRLE 49.5
WHEELER 46.2	DEESE 49.9
<u>21 19.1</u>	<u>21 18.6</u>